

APPROVED
 SUBJECT TO THE CONDITIONS IN THIS OFFICE LETTER.
 No. C2/2/652/34
 12/11/84
 FOR MEMBER SECRETARY
 MADRAS METROPOLITAN
 DEVELOPMENT AUTHORITY
 MADRAS - 600 008.

proposed cashew processing
 factory for maxwell exim (p)
 ltd at manappakkam village,
 pillaiyar koil street main road,
 village no.55.
 s.no.418/1 & 2, 419, 420, 421, 422,
 429, 448/3, 456, 457/1 to 6
 458/2B 459/1 to 5, 460/1 & 2.

[Handwritten Signature]

signature of owner

S. RAVI B ARCH. AIA. AIO. FIRA. AIB
 LICENSED SURVEYOR CLASS I No. R.A. 33
 CORPORATION OF MADRAS
 22, ELLAIAMMAN COLONY, MADRAS-600 008
 P. RAVI ARCHITECTS (P) LTD

P. RAVI B. ARCH. AIA. AIO. FIRA. FIV.
 22 II CROSS STREET
 ELLAIAMMAN COLONY
 MADRAS - 600, 008. TEL: 453759

SITE PLAN
 SCALE = 1:400

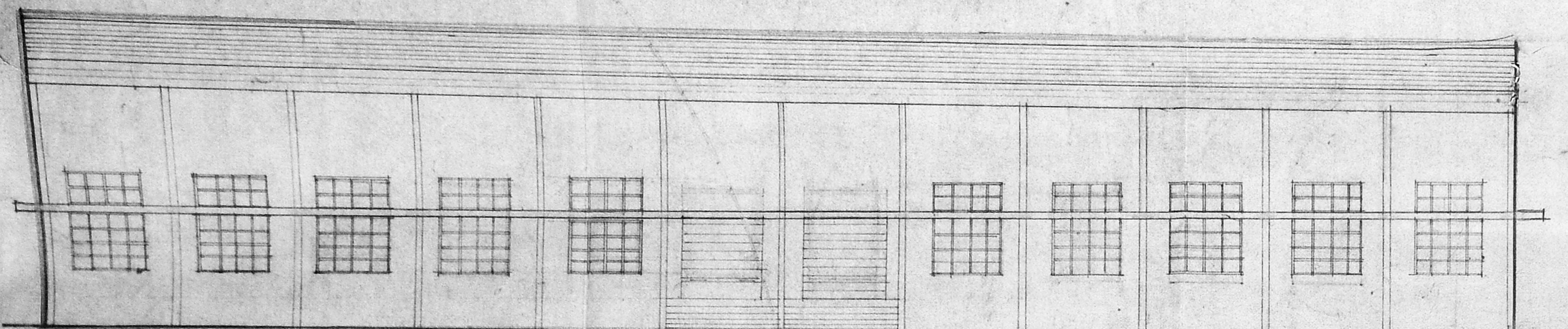

FRONT ELEVATION (TIN PLANT)

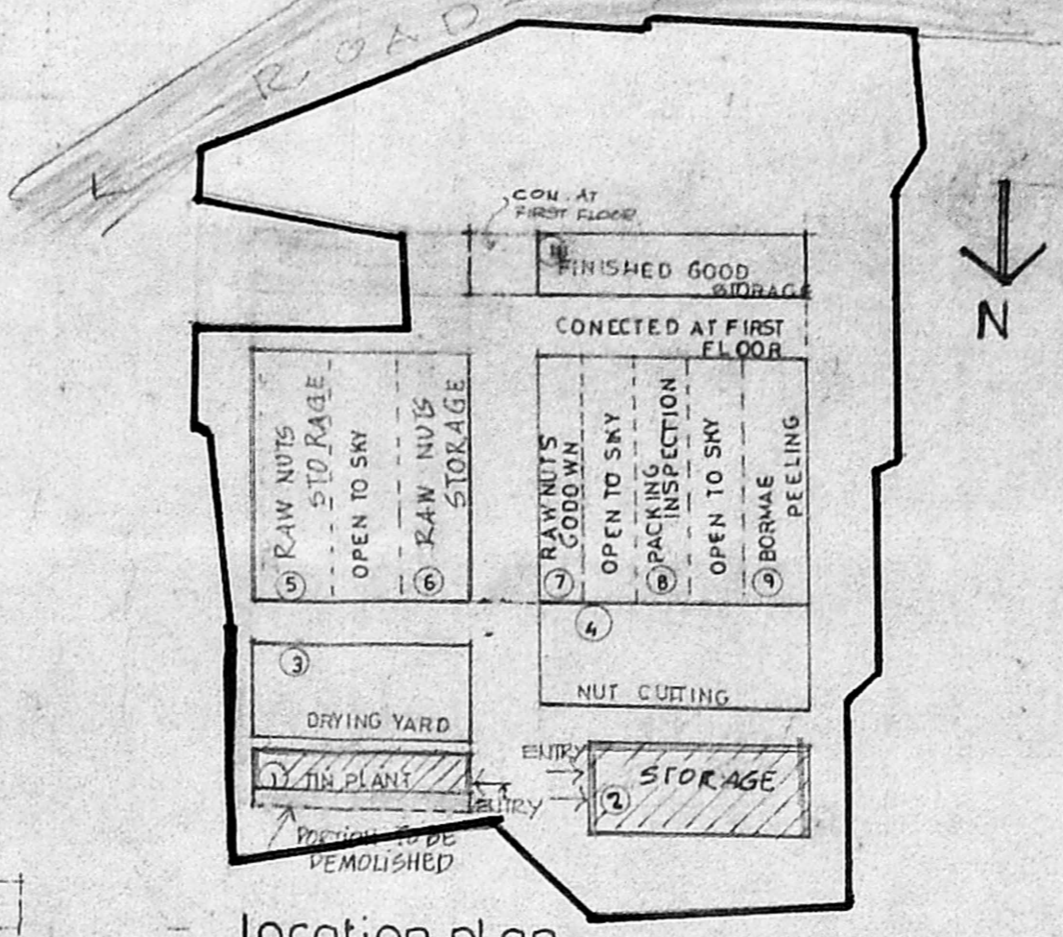

location plan

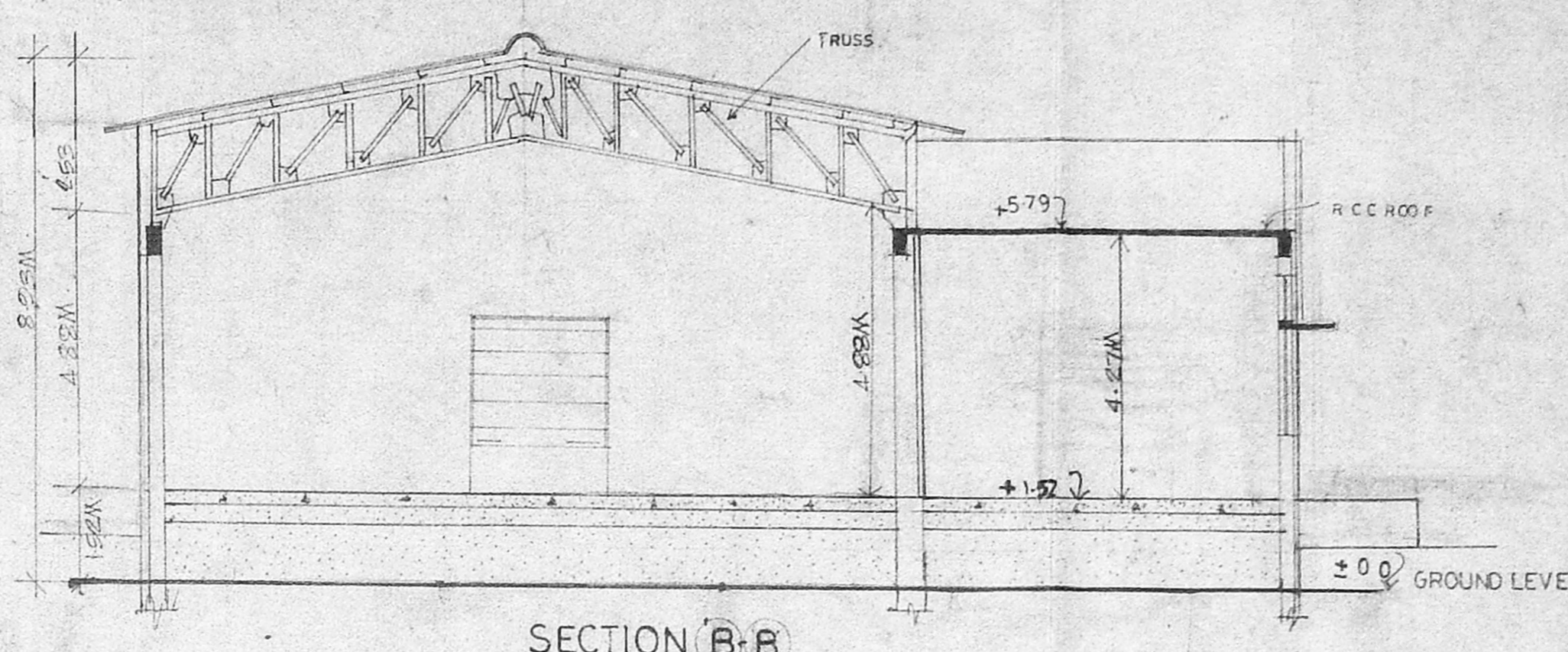

SECTION B-B

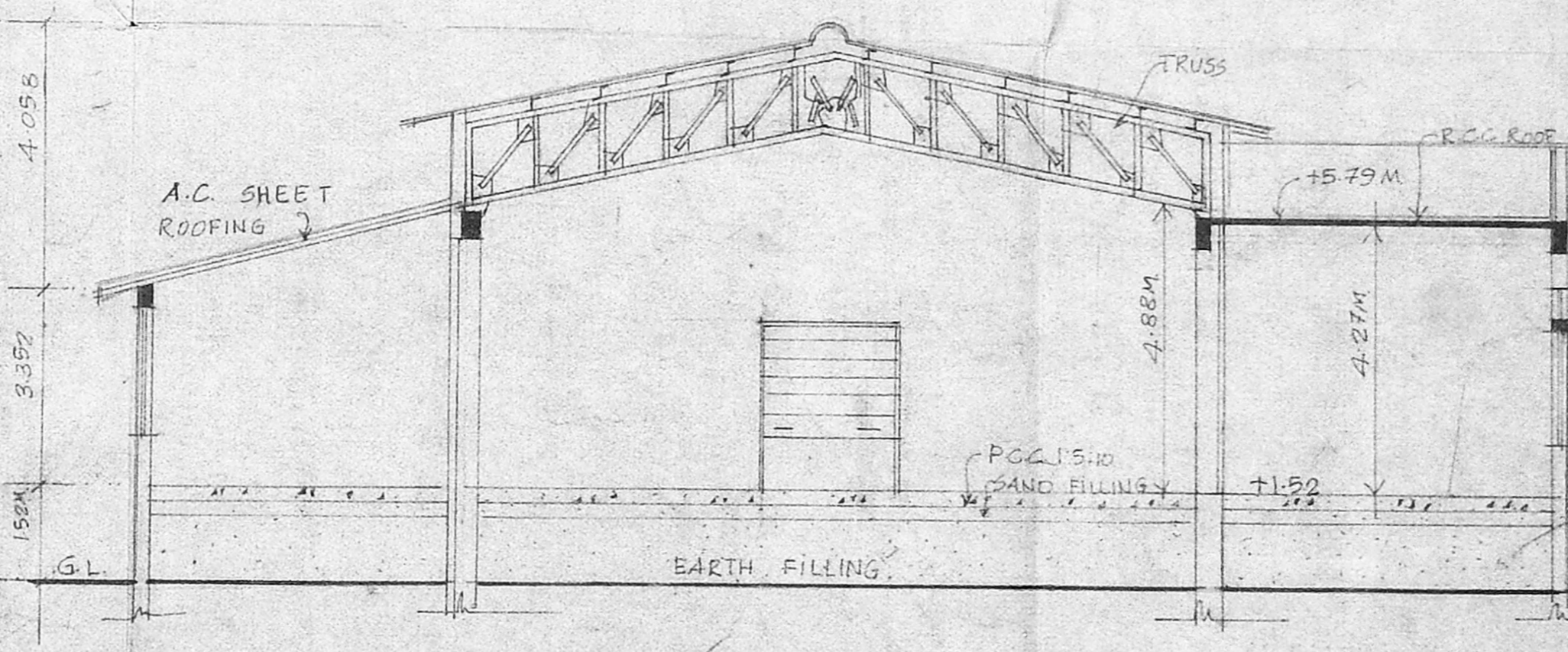

SECTION - CC

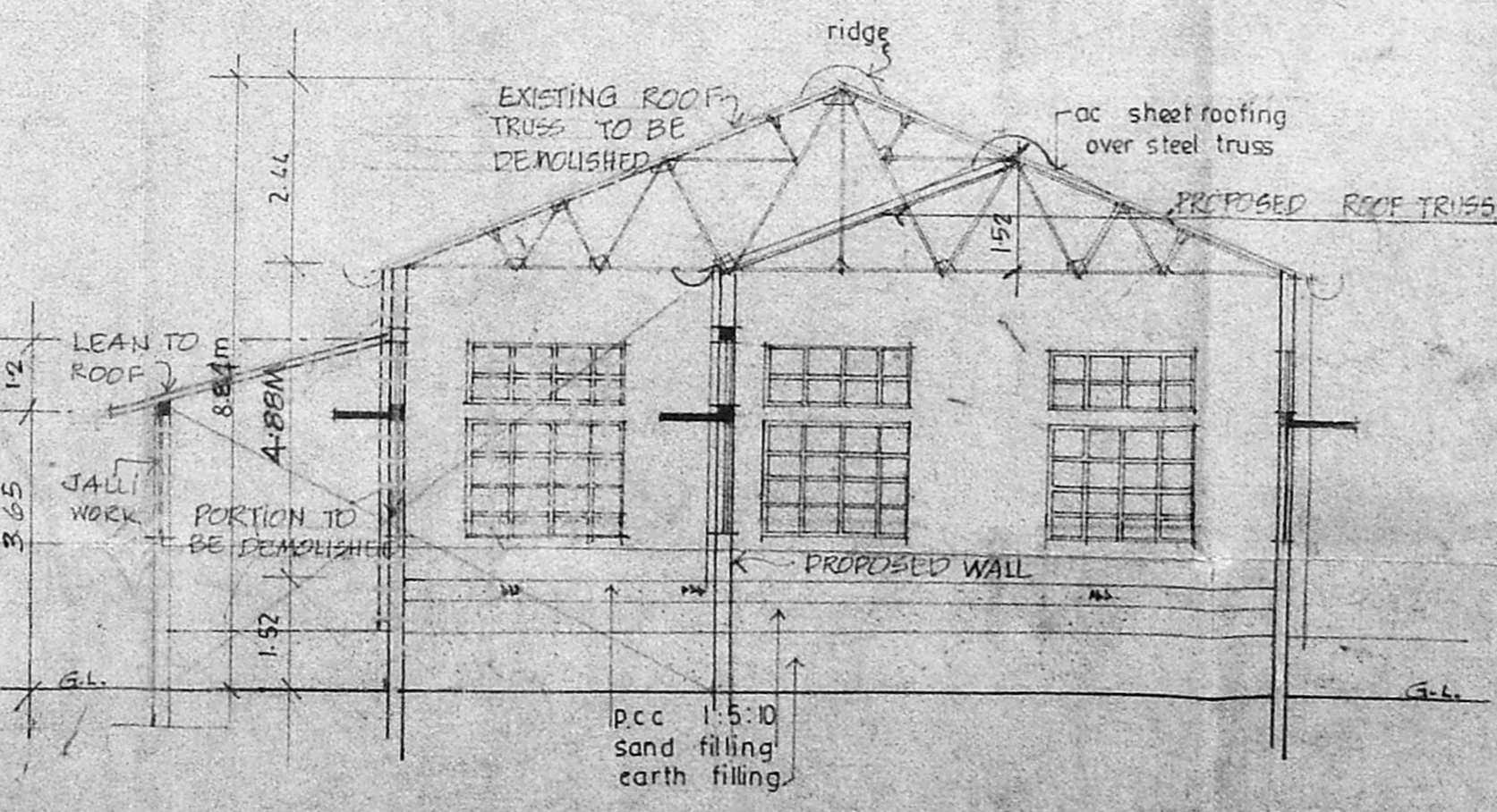

SECTION (A)A

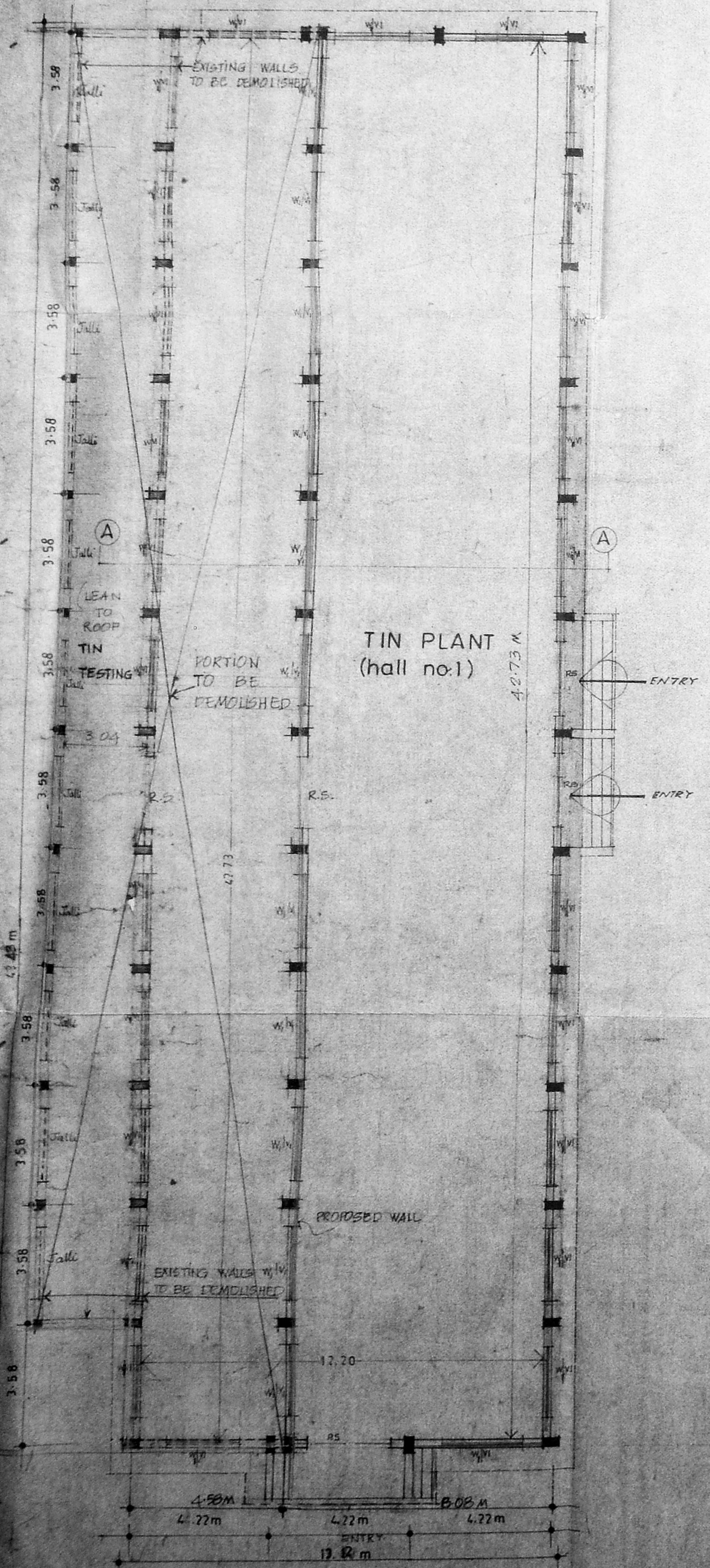

ground floor plan

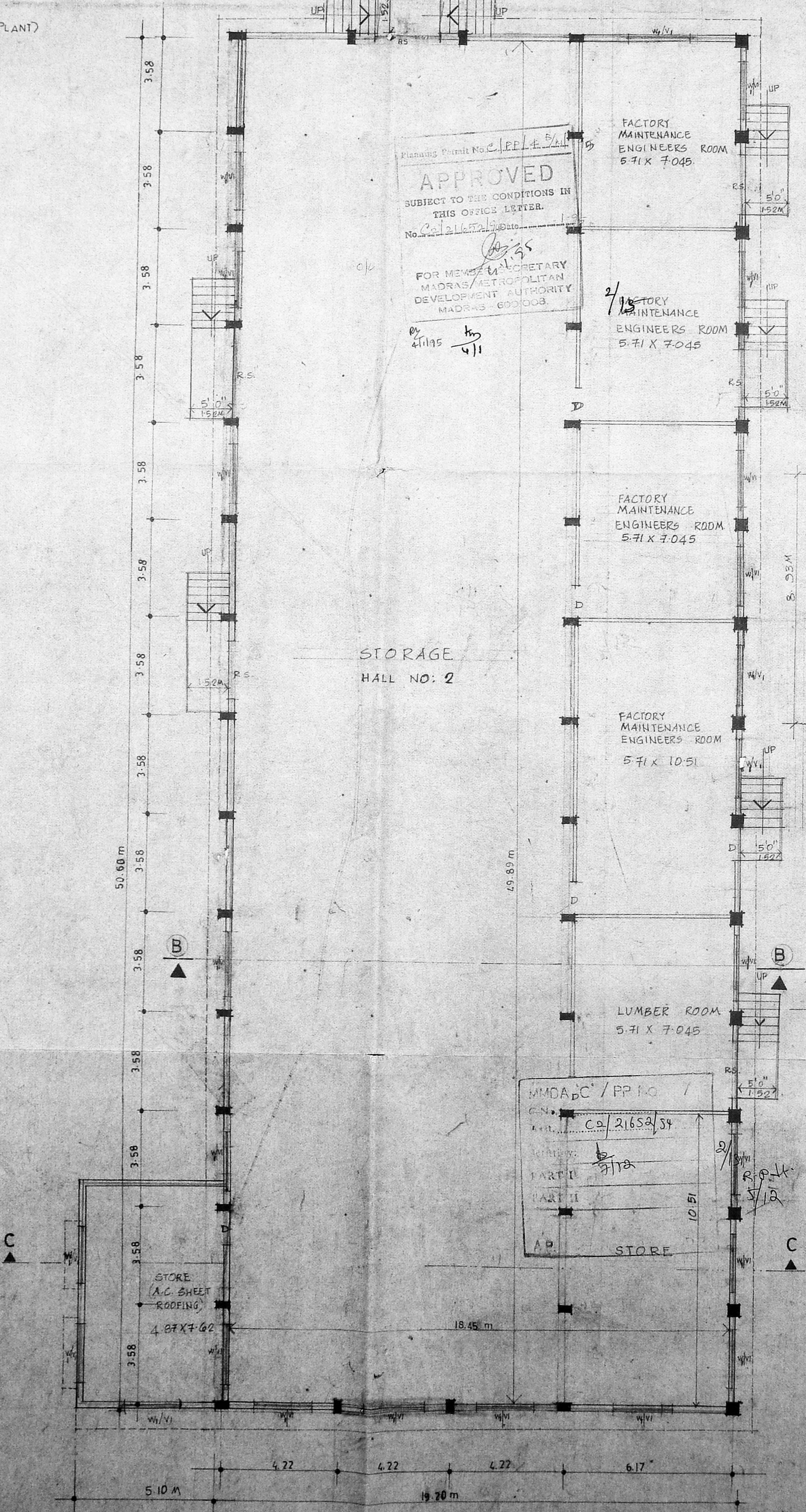

ground floor plan

Planning Permit No. C/EP/14/5/11
APPROVED
 SUBJECT TO THE CONDITIONS IN THIS OFFICE LETTER.
 No. 20/11/14/11/11
 FOR MEMORANDUM SECRETARY
 MADRAS METROPOLITAN
 DEVELOPMENT AUTHORITY
 MADRAS - 600008.
 By 4/11/15 hb 4/11

STORAGE HALL NO: 2

MMDA PC / RP NO /
 C.A/2162/15/4
 PART I
 PART II
 STORE

PROPOSED CASHEW PROCESSING FACTORY AT MANAPAKKAM VILLAGE, PILLAIYAR KOIL ST MAIN ROAD, VILLAGE No 55
 S.Nos. 418/1&2, 419, 420, 421, 422, 429, 448/3, 456, 457/1 to 6, 458/2B, 459/1 to 5, 460/1&2

area of hall no 1 = 566.65 sq m
 area of STORAGE = 983.30 sq m

- LEGEND:
- RS - rolling shutter - 2.44 X 8.05 m
 - WV - window/ventilator - window - 2.13 X 1.52 m ventilator - 2.13 X 1.07 m
 - D - DOOR - 1.22 X 2.44 m
 - J - JALLI (R.C.C.) - 2.12 X 1.52 m

ALL DIMENSIONS ARE IN METRES
 SCALE = 1:100

SIGNATURE OF OWNER:
 F. A. HOLDEN

P. RAVI ARCHITECTS (P) LTD
 P. Ravi B. ARCH., ARA. AND, FIRA. AN.
 Registered architect,
 Interior designer,
 Registered Valuer,
 22, Second cross at,
 Elliamman colony,
 Madras - 86. Tel: 451355.

C17
97.50
116.00

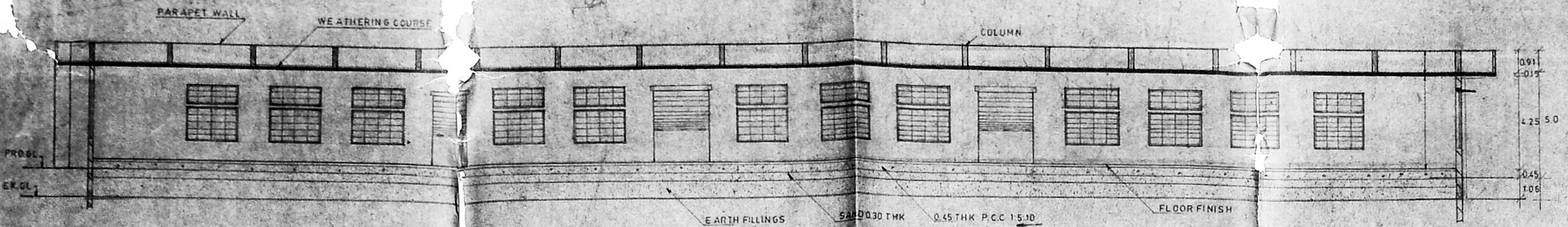

SECTION X-X

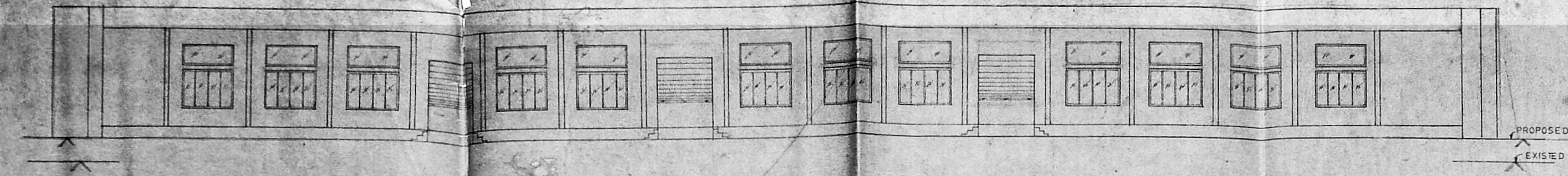

SOUTH SIDE ELEVATION

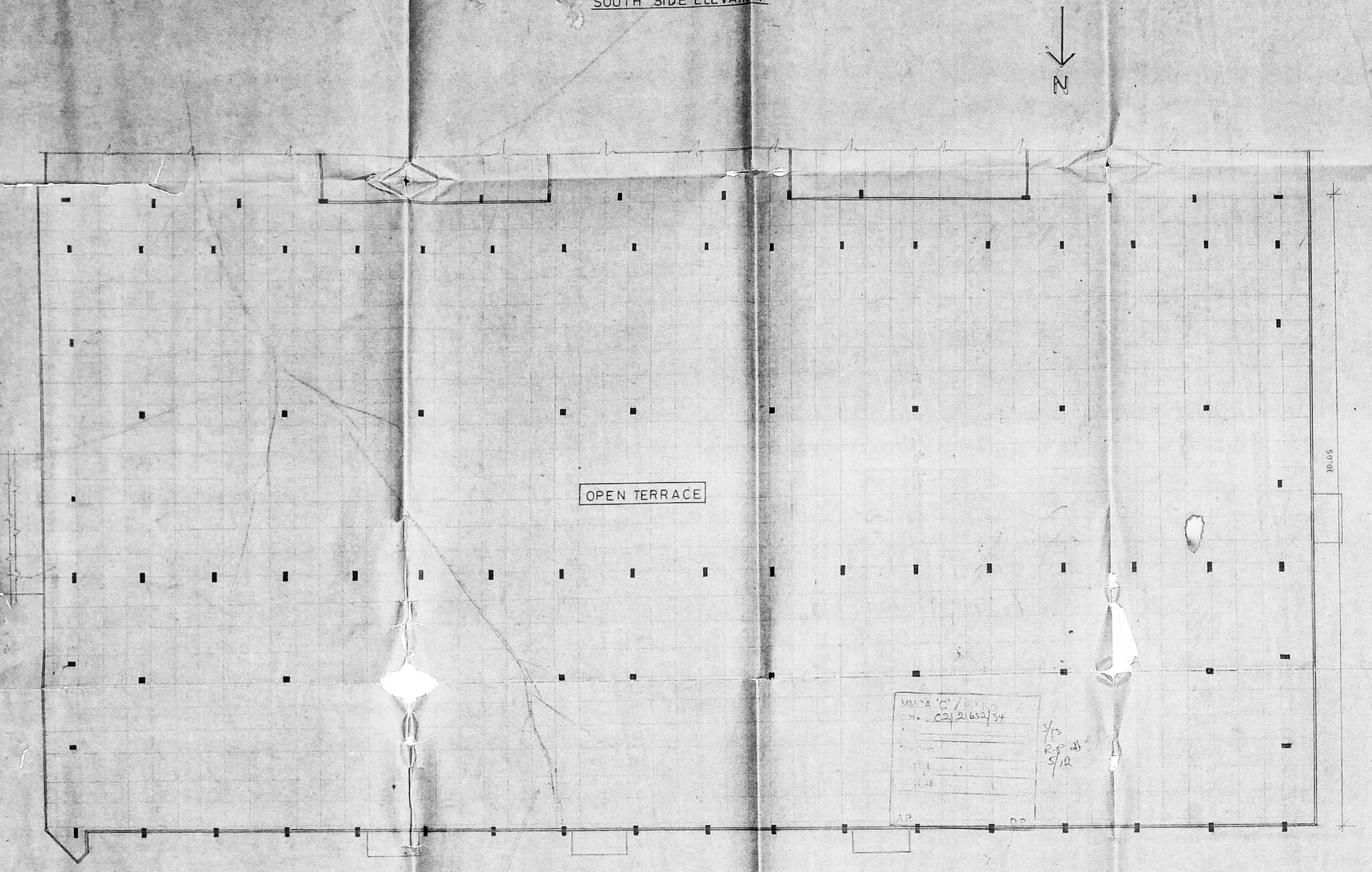

OPEN TERRACE

TERRACE FLOOR PLAN

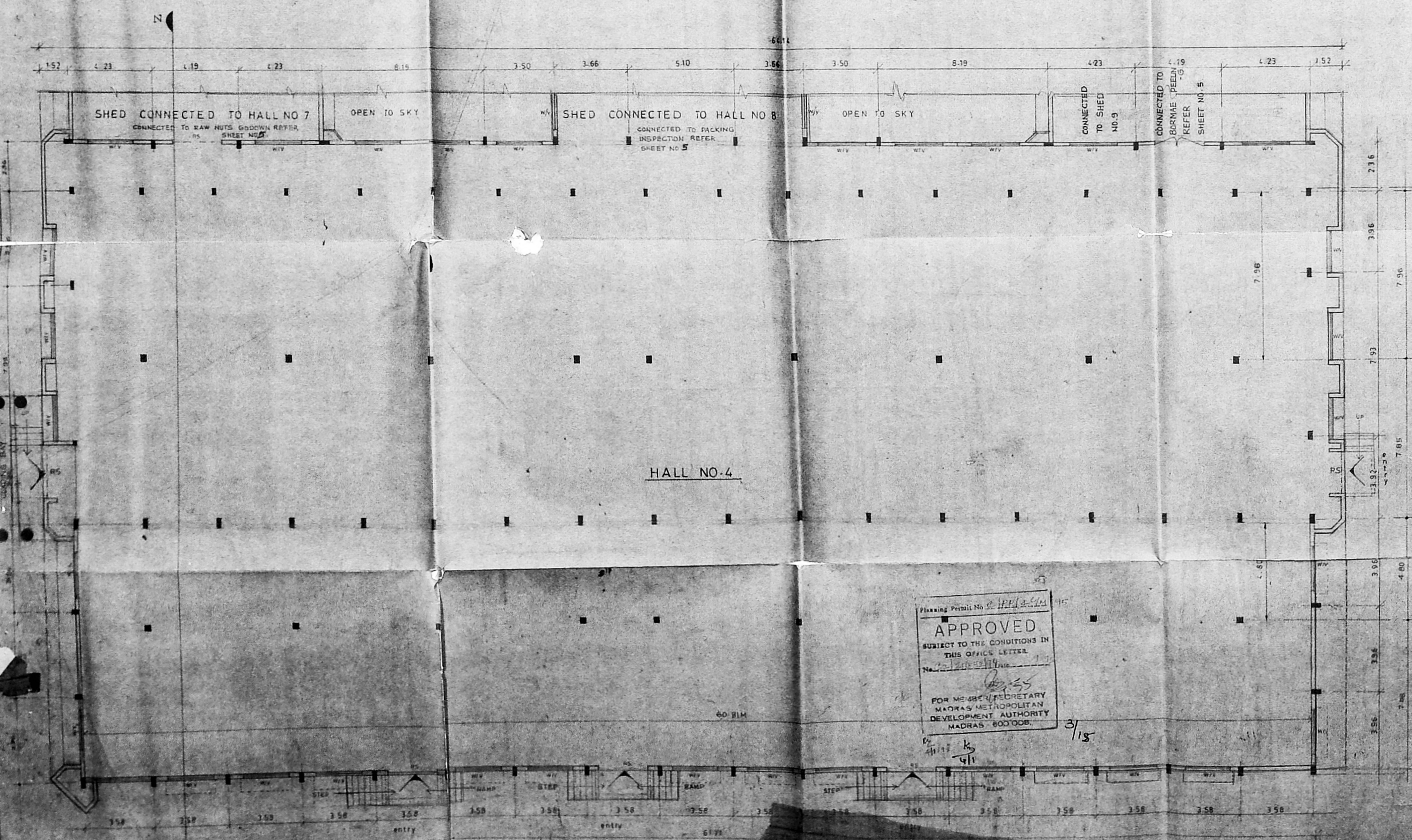

HALL NO. 4

GROUND FLOOR PLAN

APPROVED
SUBJECT TO THE CONDITIONS IN
THIS OFFICE LETTER
FOR THE SECRETARY
MADRAS METROPOLITAN
DEVELOPMENT AUTHORITY
MADRAS 600008

PROPOSED CASHEW PROCESSING FACTORY AT
MANAPAKKAM VILLAGE PILLAYER KOIL STREET
MAIN ROAD VILLAGE NO.55 S.NO 418/1&2, 419, 420, 421,
422, 423, 448/3, 456, 457/1&6b, 458/2B, 459/1 to 5,
460/1&2.

LEGEND	AREA STATEMENT
RS - ROLLING SHUTTER - 2.82 X 3.05	GROUND FLOOR AREA - 1467.00 M ²
WV - WINDOW VENTILATOR	(HALL NO. 4)
W - WINDOW	
V - VENTILATOR	

ALL DIMENSIONS ARE IN METERS
SCALE 1:100 DATE 19-1-90
PRAVI ARCHITECTS (PVT) LTD.
NO.22, SECOND CROSS STREET 1,
ELLAYAMMAN COLONY,
MADRAS 600085

OWNER SIGNATURE

PRAVI ARCHITECTS (PVT) LTD.
NO.22, SECOND CROSS STREET 1,
ELLAYAMMAN COLONY,
MADRAS 600085

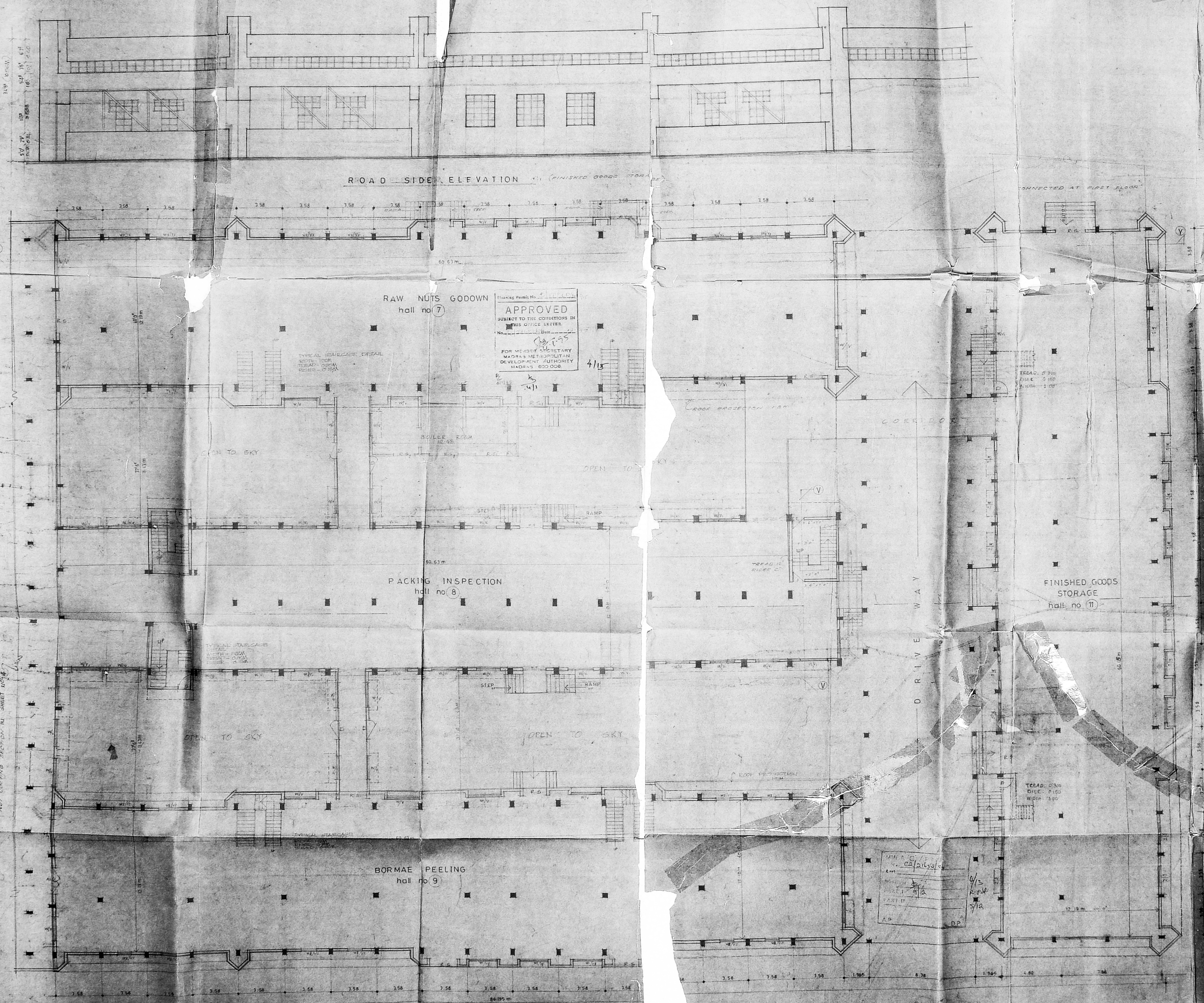
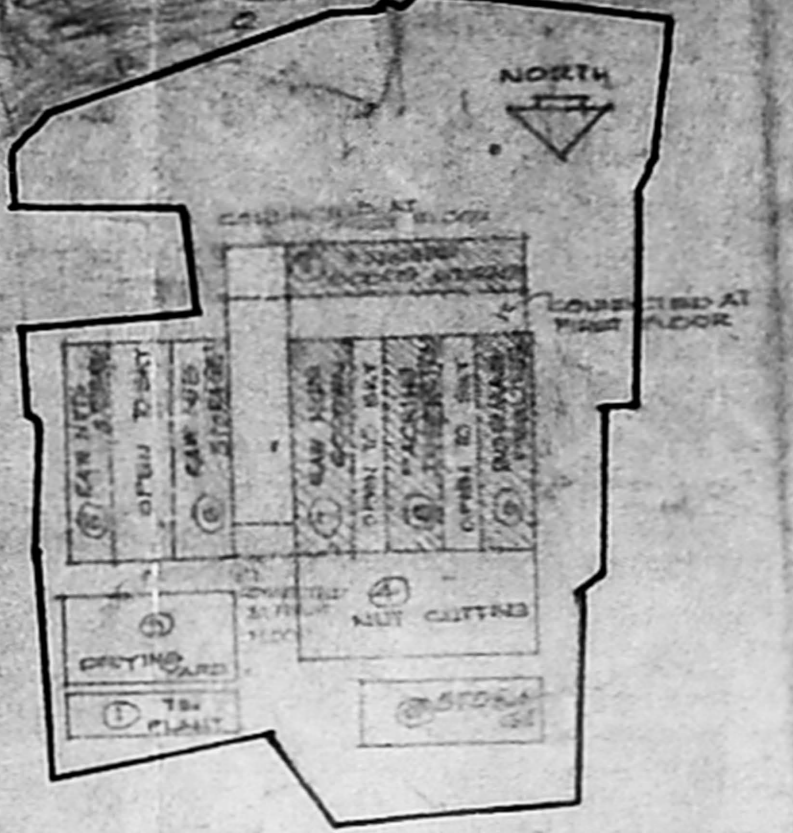

APPROVED
SUBJECT TO THE CONDITIONS IN
THIS OFFICE LETTER.
FOR MEMBER SECRETARY
MADRAS METROPOLITAN
DEVELOPMENT AUTHORITY
MADRAS 600 008

PROPOSED CASHEW
PROCESSING FACTORY AT
MANAPPAKKAM VILLAGE
PILLAIYAR KOTL ST MAIN ROAD
VILLAGE NO 55, S. NO. 4

ALL DIMENSIONS ARE IN METRES
SCALE 1:100

LEGEND
RS - Rolling shutter 210 x 2500
WV - window
WV2 - window
AREA STATEMENT

AREA STATEMENT

HALL NO. 7	854.00m ²
HALL NO. 8	776.50m ²
HALL NO. 9	854.00m ²
HALL NO. 11	482.50m ²
BOILER ROOM	40.50m ²
CORRIDOR CONNECTING HALL NO. 7 TO HALL NO. 8	24.00m ²
CORRIDOR CONNECTING HALL NO. 8 TO HALL NO. 9	24.00m ²
CORRIDOR CONNECTING HALL NO. 9 TO HALL NO. 11	24.00m ²

Signature of owner

P. RAVI ARCHITECTS LTD
P. Ravi, B. Arch. (Hons.)
Registered architect,
Interior designer,
Registered valuer.
22, SECOND CROSS ST,
ELLAIANMAN COLOONY,
MADRAS - 60

3/13

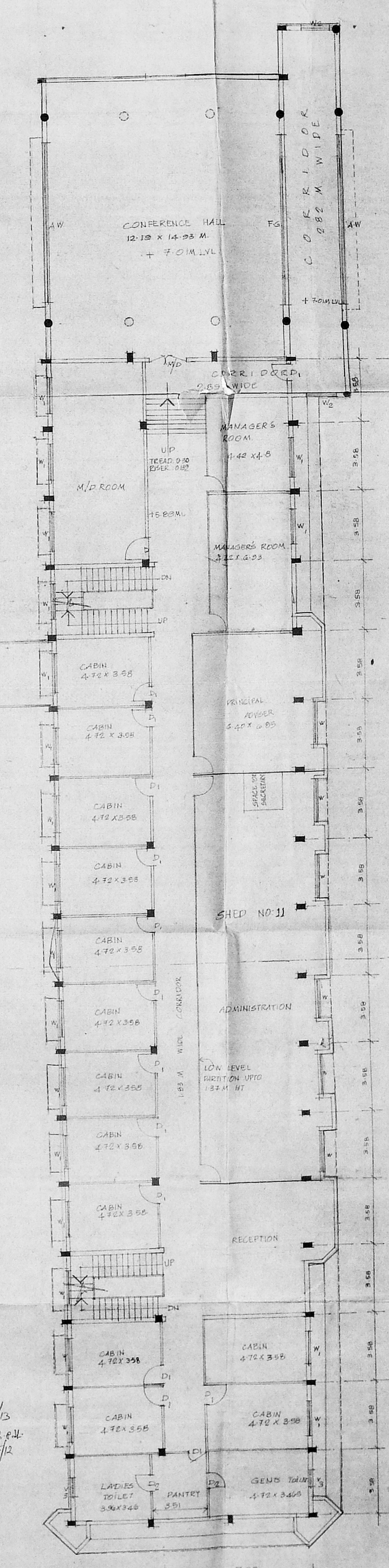
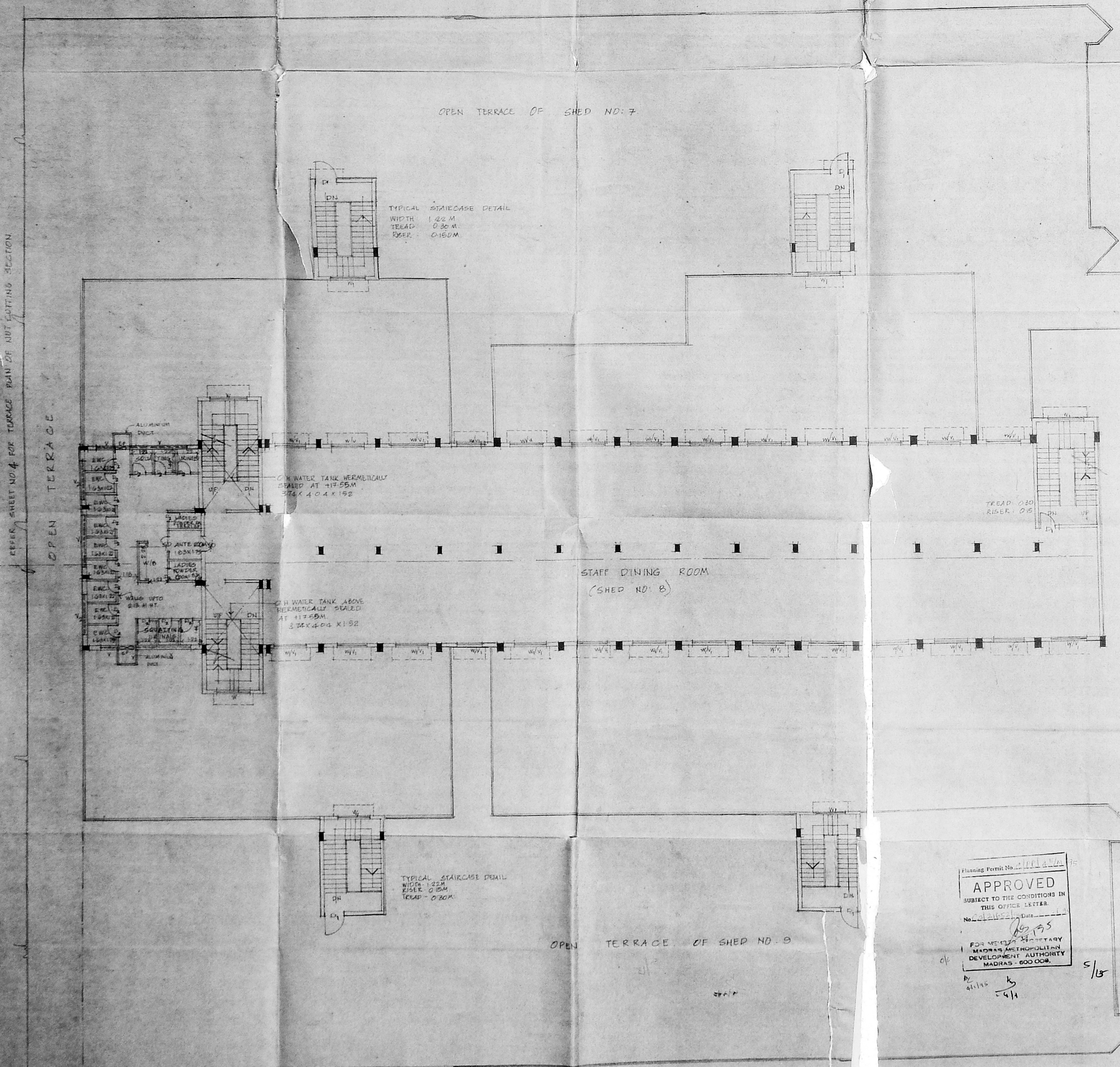

124.00
159.00 E/M

PROPOSED CASHEW PROCESSING FACTORY AT MANAPAKKAM VILLAGE PILLAYAR KOIL STREET MAIN ROAD VILLAGE NO. 55 S. NO. 5418/182, 419, 420, 421, 422, 429, 448/3, 456, 457/1 to 6, 458/2B, 459/1 to 5, 460/182.

ALL DIMENSIONS ARE IN METRES.
SCALE: 1:100

SCHEDULE OF JOINTERY

AD	2.44 x 2.13	MAIN DOOR
D	1.22 x 2.13	DOOR
D1	1.06 x 2.13	DO -
D2	0.89 x 2.13	DO -
W1	2.13 x 1.53	WINDOW
V	2.13 x 1.53	VENTILATOR
W2	5.41 x 2.01	WINDOW
W3	1.53 x 1.53	WINDOW
W4	6.09 x 2.13	AECR WINDOW
W5	2.13 x 2.01	VENTILATOR
V1	4.11 x 2.01	VENTILATOR
V2	2.13 x 2.01	DO
V3	2.28 x 1.52	WINDOW

AREA STATEMENT

FIRST FLOOR HALL NO. II 773.65 M²

AREA OF HALL NO. B 773.16 M²

AREA OF CONFERENCE HALL 202.36 M²

TOTAL FIRST FLOOR AREA 1750.17 M²

SECOND FLOOR 135.86 M²

TOILET BLOCK 135.86 M²

Planning Permit No. 2/11/11/11/11

APPROVED

SUBJECT TO THE CONDITIONS IN THIS OFFICE LETTER

No. 11/11/11/11/11

FOR METROPOLITAN MADRAS METROPOLITAN DEVELOPMENT AUTHORITY MADRAS - 600 006.

4/11

MMDAC / 11/11/11 / 11/11/11/11/11

11/11/11/11/11/11/11/11

PART I

PART II

11/11/11/11/11/11/11/11

SIGNATURE OF OWNER

P. RAVI ARCHITECTS (P) LTD
R. RAVI, ARCH. AND CIVIL ENGRG.
REGD. ARCHITECT INT. DEPT. OF REGD. VALUE

20, SECOND CROSS ST
ELLAVANMAN COLDNY
MADRAS - 60
PH. 483459.

FIRST FLOOR PLAN

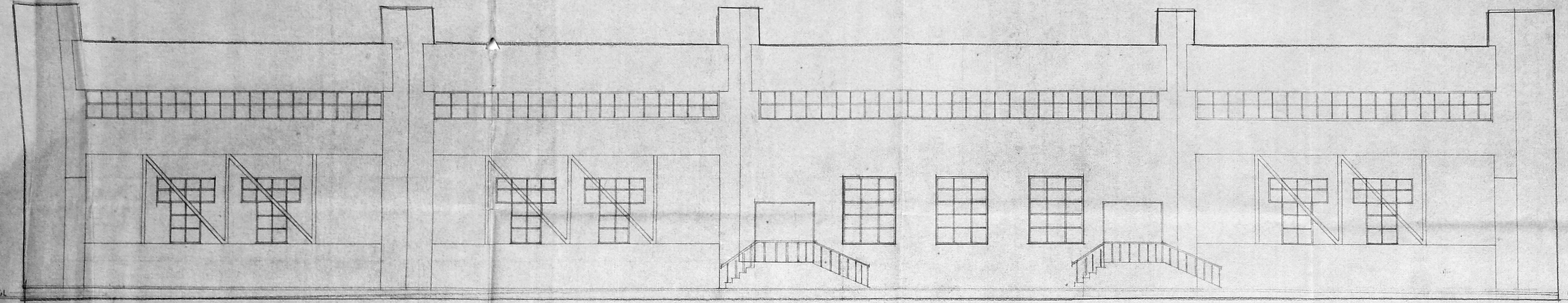

FRONT ELEVATION.

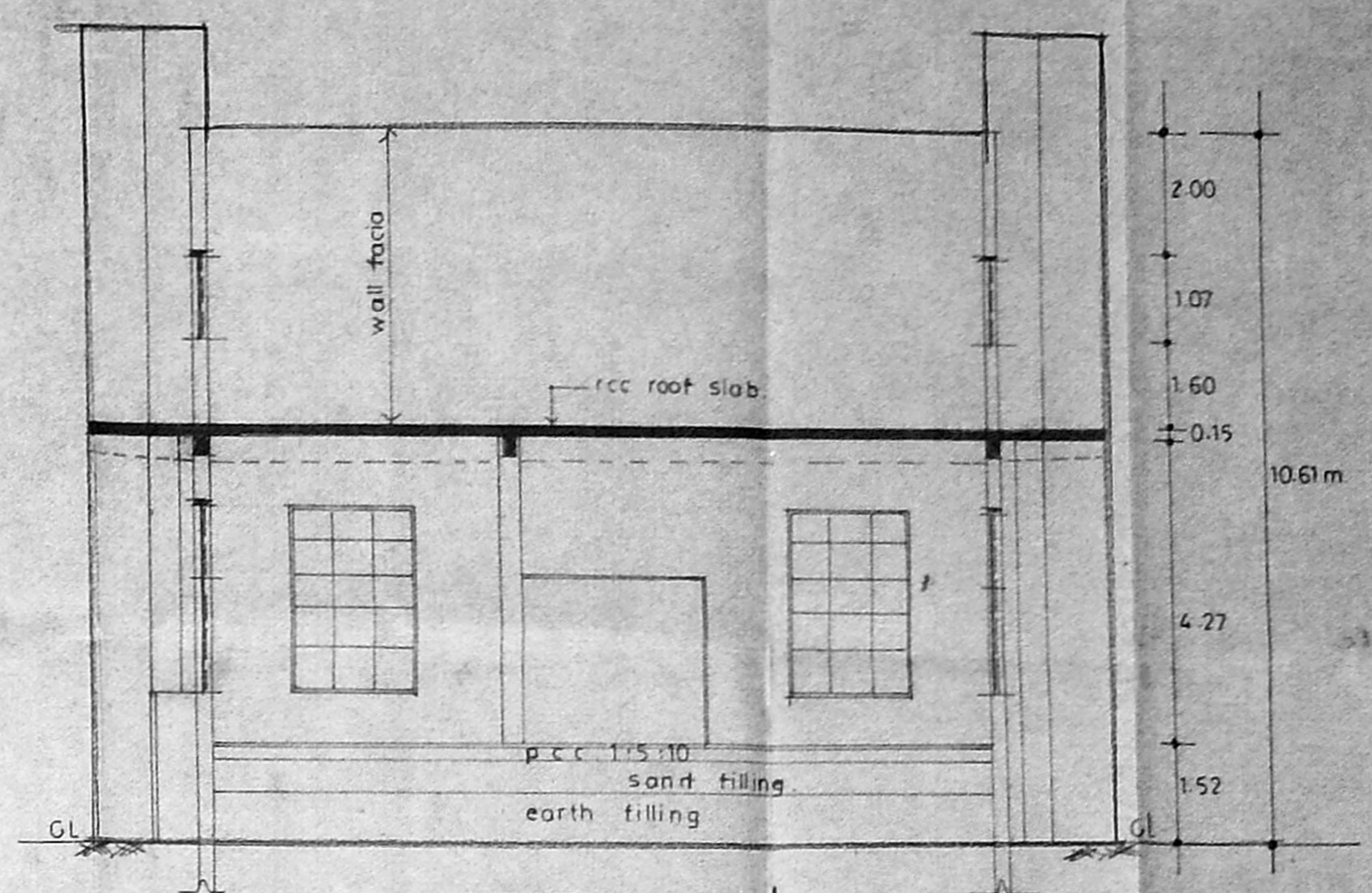

SECTION X-X1

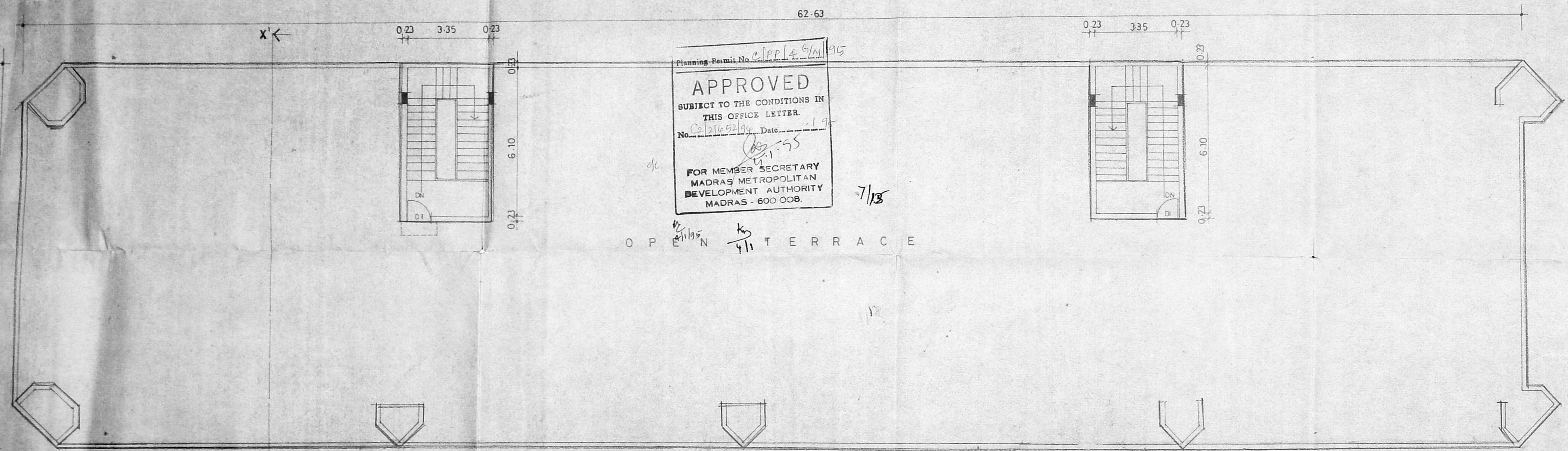

TERRACE FLOOR PLAN.

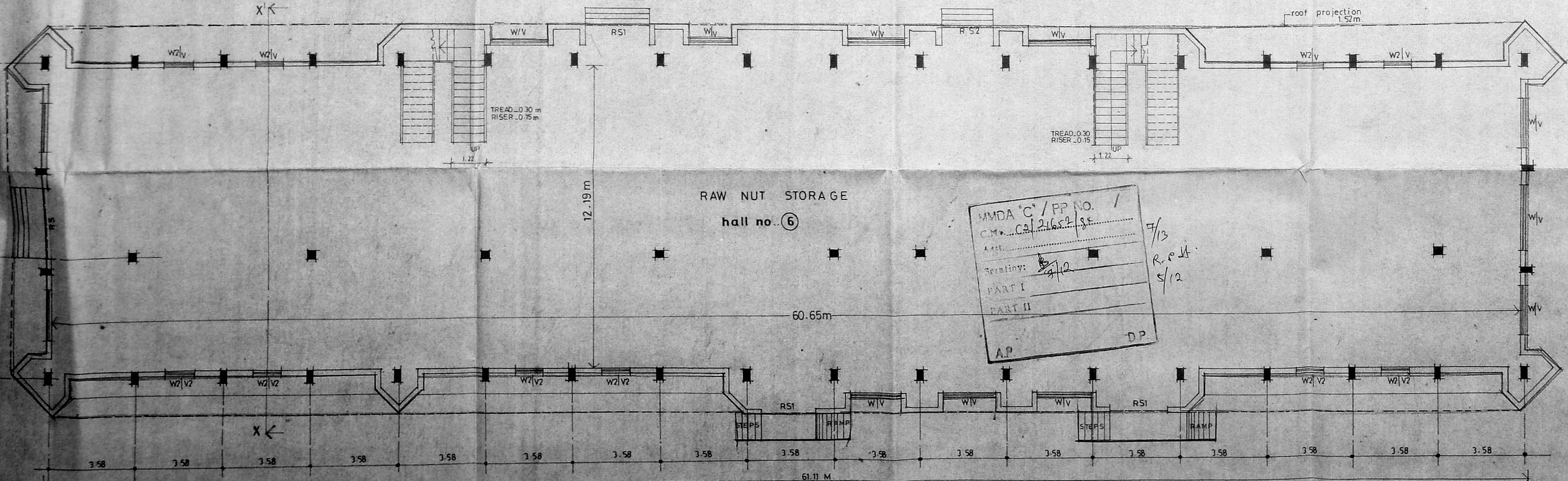

GROUND FLOOR PLAN.

Planning Permit No. C/PP/4/6/M/15
APPROVED
 SUBJECT TO THE CONDITIONS IN THIS OFFICE LETTER.
 No. C/216/52/194 Date: 1/9/55
 FOR MEMBER SECRETARY
 MADRAS METROPOLITAN
 DEVELOPMENT AUTHORITY
 MADRAS - 600 008.

MMDA 'C' / PP NO. 1
 C.M. No. 21652/55
 Part I
 Part II
 A.P. D.P.

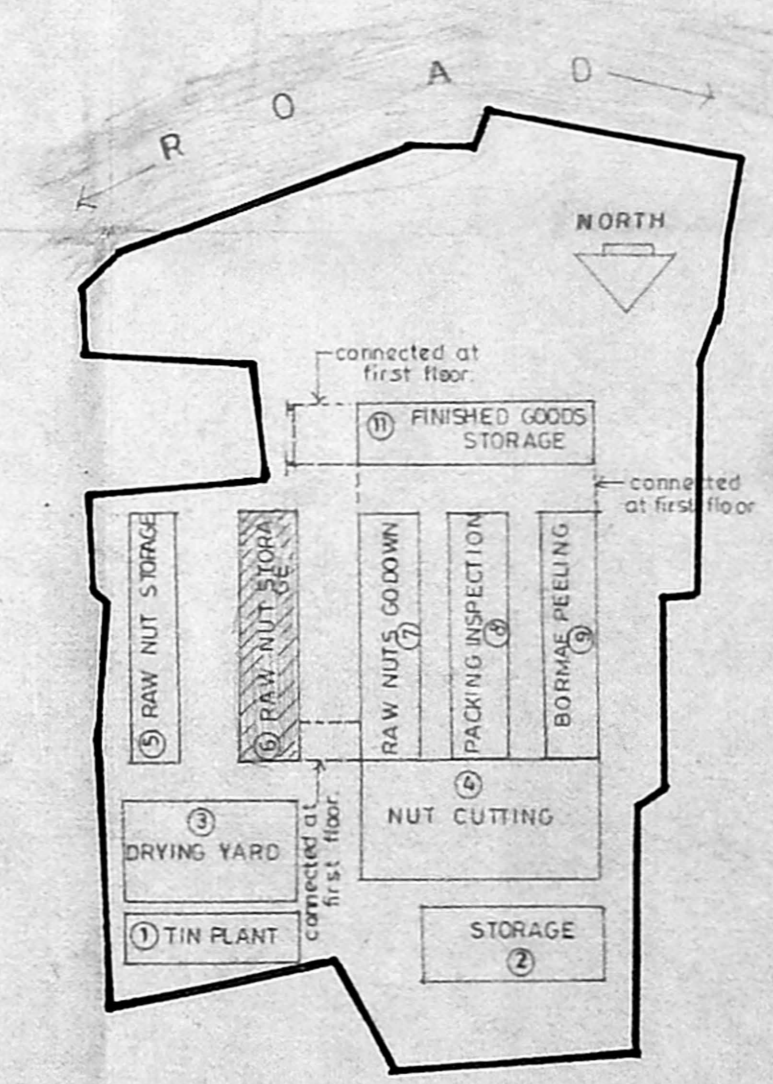

HALL NO. 6

PROPOSED CASHEW PROCESSING FACTORY AT MANAPPAKKAM VILLAGE, PILLAIYAR KOIL ST MAIN ROAD, VILLAGE NO. 55, S.Nos. 418/1 & 2, 419, 420, 421, 422, 429, 448/3, 456, 457/1 to 6, 458/2B, 459/1 to 5, 460/1 & 2.

LEGEND.

RS	Rolling shutter	3.05 X 2.44
RS1	do	2.44 X 2.44
RS2	do	2.13 X 2.44
W/V	Window ventilator	W - 2.13 X 1.52 V - 2.13 X 1.07
W	Window	2.28 X 1.52 m
W2/V2	Window/ventilator	1.36 X 1.52 - W2 2.72 X 1.07 - V2

AREA OF HALL NO. 6 - 859.43 m².

ALL DIMENSIONS ARE IN METRES
 SCALE - 1:100.

[Signature]

SIGNATURE OF OWNER

[Signature]

P. RAVI ARCHITECTS PVT LTD,
 P. RAVI B. ARCH. AIA, AIA, FIRA, R.V.,
 REGD. ARCHITECT.
 22, SECOND CROSS STREET,
 ELLAMMAN COLONY, MADRAS - 600086.
 Phone: 453759.

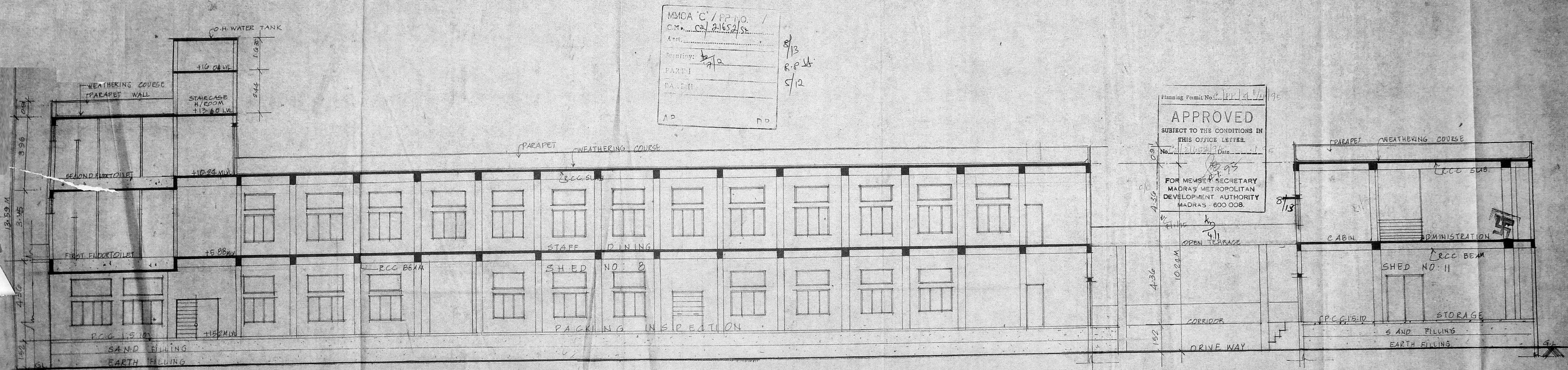

MMDA 'C' / PP-NO. /
 C.M. No. CA/21652/ST
 Part I
 Part II
 AP PD
 8/13
 R.P. 1/8
 S/12

Planning Permit No. C/PP/4/1/1/95
APPROVED
 SUBJECT TO THE CONDITIONS IN
 THIS OFFICE LETTER.
 No. 21152/ST Date 1/1/95
 FOR MEMBER SECRETARY
 MADRAS METROPOLITAN
 DEVELOPMENT AUTHORITY
 MADRAS - 600 008.

SECTION AA THRO SHED NO: 8 DRIVEWAY & SHED NO: 11.

PROPOSED CASHEW PROCESSING FACTORY AT
 MANAPAKKAM, VILLAGE PILLAIYAR, KOIL ST.
 MAIN ROAD VILLAGE NO. 55. S. NO'S: 418/1&2, 419,
 420, 421, 422, 429, 448/3, 456, 457/1 to 6, 458/2B,
 459/1 to 5, 460/1&2.

ALL DIMENSIONS ARE IN METRES.
 SCALE: 1:100

[Signature]

SIGNATURE OF OWNER

[Signature]
 P. RAVI ARCHITECTS (P) LTD.
 P. RAVI B ARCH. AIA, AID, FIV.
 REGD. ARCHITECT, INT. DESIGNER & REGD. VALUER.
 22, SECOND CROSS, ST.
 ELLAIAMMAN COLONY,
 MADRAS - 86. PH. 453759.

PROPOSED CASHEW PROCESSING FACTORY AT MANAPAKKAM VILLAGE PILLAIYAR KOIL STREET MAIN ROAD, VILLAGE NO:55 S.NO: 418/1&2, 419, 420, 421, 422, 429, 448/3, 456, 457/1 to 6, 458/2B, 459/1 to 5, 460/1 & 2.

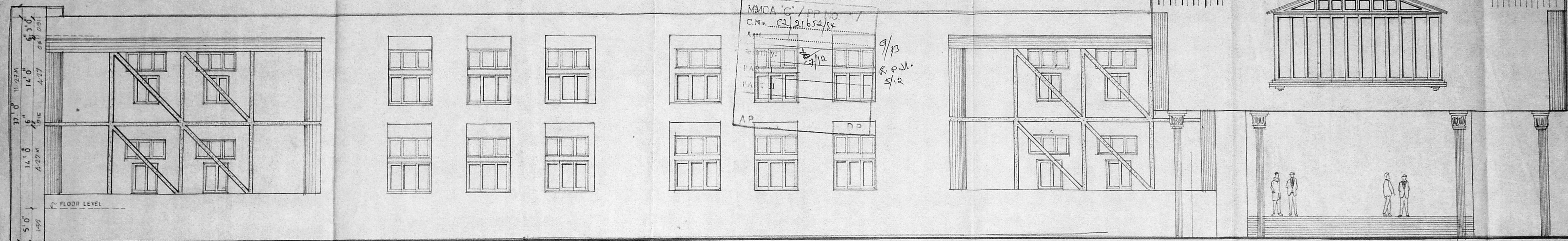

MMDA 'C' / PP NO. / C.N. C2/21652/94
 9/13
 R.P.V.
 S/2
 AP DP

FRONT ELEVATION (OF SHED NO:11 AND CONFERENCE HALL)

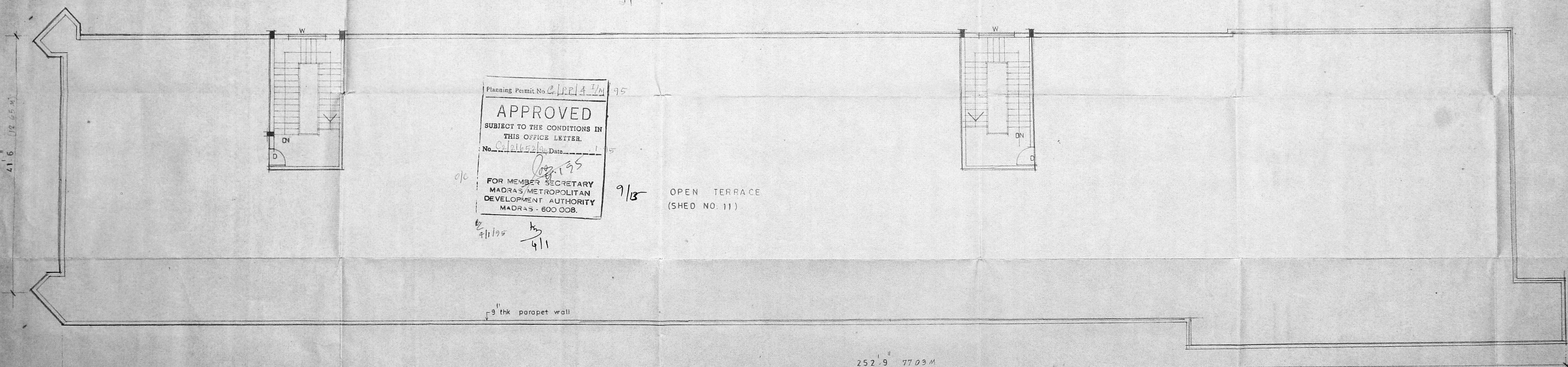

Planning Permit No. C/PP/A/1/M/95
APPROVED
 SUBJECT TO THE CONDITIONS IN THIS OFFICE LETTER.
 No. C2/21652/94, Date 1.1.95
 FOR MEMBER SECRETARY
 MADRAS METROPOLITAN
 DEVELOPMENT AUTHORITY
 MADRAS - 600 008.

9/13 OPEN TERRACE (SHED NO: 11)

TERRACE FLOOR PLAN

[Signature]

SIGNATURE OF OWNER

P. Ravi
 P. RAVI B Arch, AIA, AIA, MIRA, FIV
 LICENSED SURVEYOR CLASS I No. R.A. 33
 CORPORATION OF MADRAS
 22, ELLAIAMMAN COLONY, MADRAS - 600 008

P, RAVI ARCHITECTS (P) LTD
 P. RAVI B Arch, AIA, AIA, MIRA, FIV
 Regd. architect int. designer & valuer,
 22, SECOND CROSS STREET,
 ELLAIAMMAN COLONY,
 MADRAS - 85.

PROPOSED TOILET BLOCK
 DETAILS FOR THE CASHEW
 PROCESSING FACTORY AT
 MANAPAKKAM. VILLAGE,
 PILLAIYAR KOIL ST, MAIN ROAD,
 VILLAGE, NO.55. S. NO. 418/1 & 2, 419,
 420, 421, 422, 429, 448/3, 456, 457/1 to 6,
 458/2B, 459/1 to 5 460/1 & 2.

MMDA 'C' / PP NO. /
 CM. 02/2/1552/38
 PART I 7/12
 PART II
 DP
 17/13
 R.P.D.
 5/12

Planning Permit No. C/PPL4/JM
APPROVED
 SUBJECT TO THE CONDITIONS IN
 THIS OFFICE LETTER.
 No. C/2/1552/38 Date 11/11/95
 FOR MEMBER SECRETARY
 MADRAS METROPOLITAN
 DEVELOPMENT AUTHORITY
 MADRAS - 600 008.

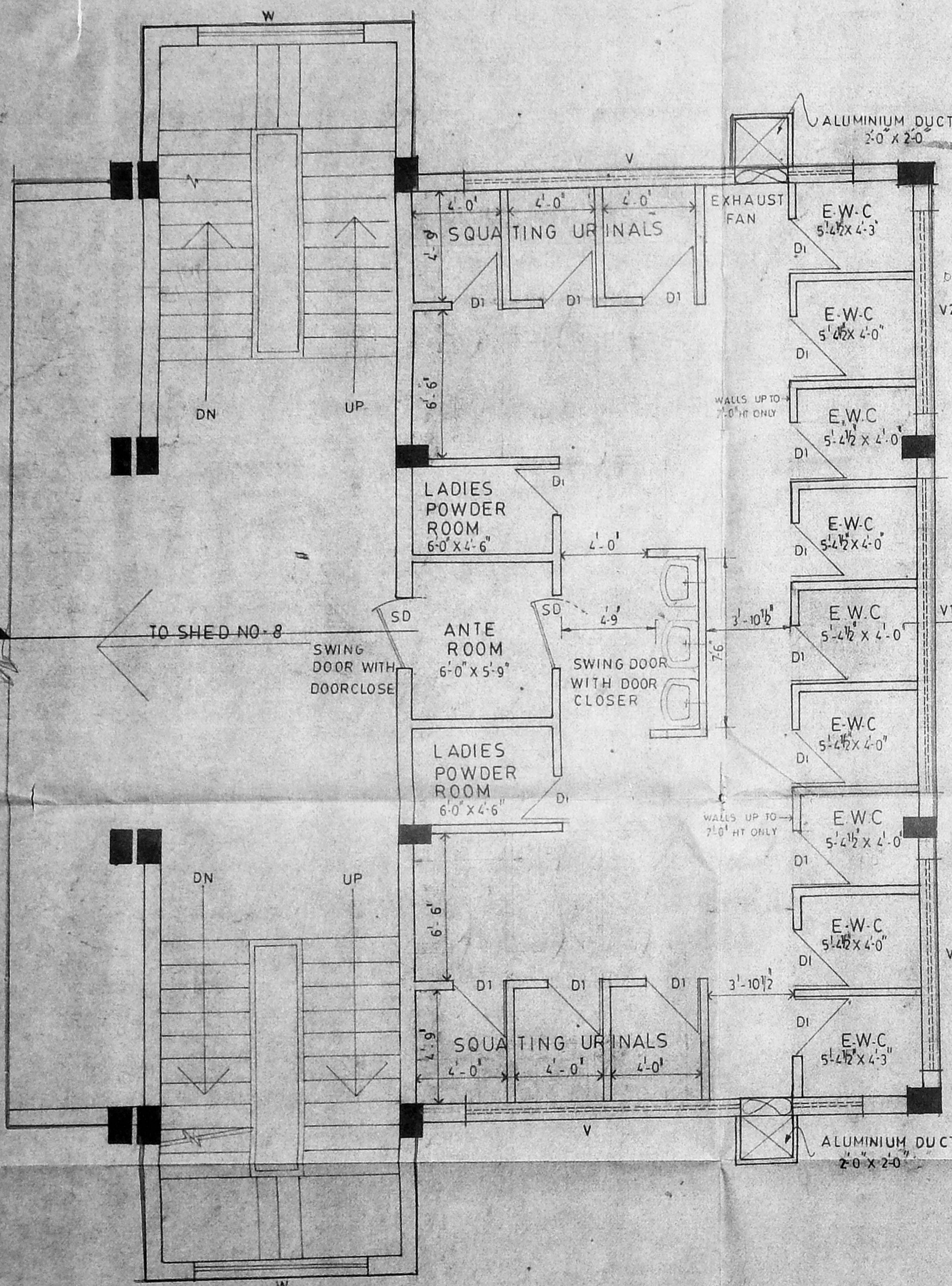

TYPICAL FLOOR PLAN (FIRST & SECOND FLOOR)
 (SHED NO.8)

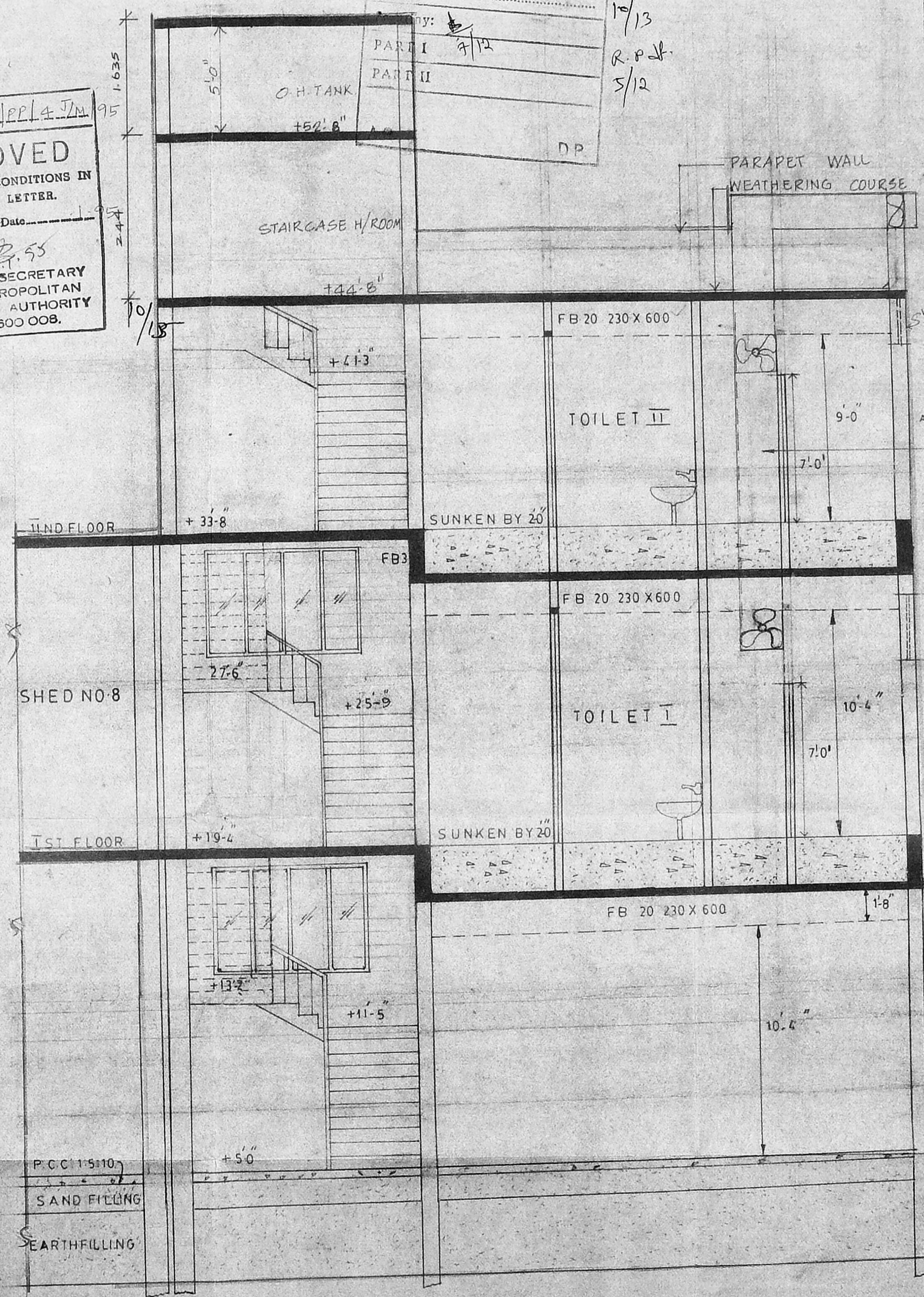

SECTION X-X'
 (SHED NO.8 - TOILET BLOCK EXTENTION)

SIGNATURE OF OWNER

SCHEDULE OF JOINERY

SD	swing door with glass	3'3" x 7'0"
D1	tw panelled door	2'9" x 7'0"
V	tw ventilator with fixed glass (air circulation type)	17'9" x 3'0" (sill lvl 8'0")
V1	do	13'6" x 3'0" (sill lvl 8'0")
V2	do	9'0" x 3'0" (sill lvl 8'0")

P. RAVI B Arch. AIA. AHD. MCA. FIPRA. INC.
 LICENSED SURVEYOR CLASS 1 No. S.A. 33
 CORPORATION OF MADRAS
 22, ELLAMMAN COLONY, MADRAS-600 086
 PHONE - 45 37 59

P. RAVI
 BARCH. AIA. AHD. FIPRA. INC.
P. RAVI ARCHITECTS PRIVATE LIMITED
 REGISTERED ARCHITECT
 INTERIOR DESIGNER
 REGISTERED VALUER

22 SECOND CROSS STREET
 ELLAMMAN COLONY MADRAS 600 086

WASTE WATER DISPOSAL & SEWAGE TREATMENT PLANT

PROPOSED CASHEW PROCESSING
FACTORY AT MANAPAKKAM, PILLAIYAR KOIL
ST, MAIN ROAD, VILLAGE NO. 55, S. NOS
418/1&2, 419, 420, 421, 422, 429, 448/3,
456, 457/1 to 6, 458/2B, 459/1 to 5,
460/1&2.

ALL DIMENSIONS ARE IN METRES.

MMDA 'G' / PP NO. /
CR. NO. 21652/84
Date: / /
Drawing: 412
PART I
PART II
AP
4" THK R.C.C. SLAB
DP

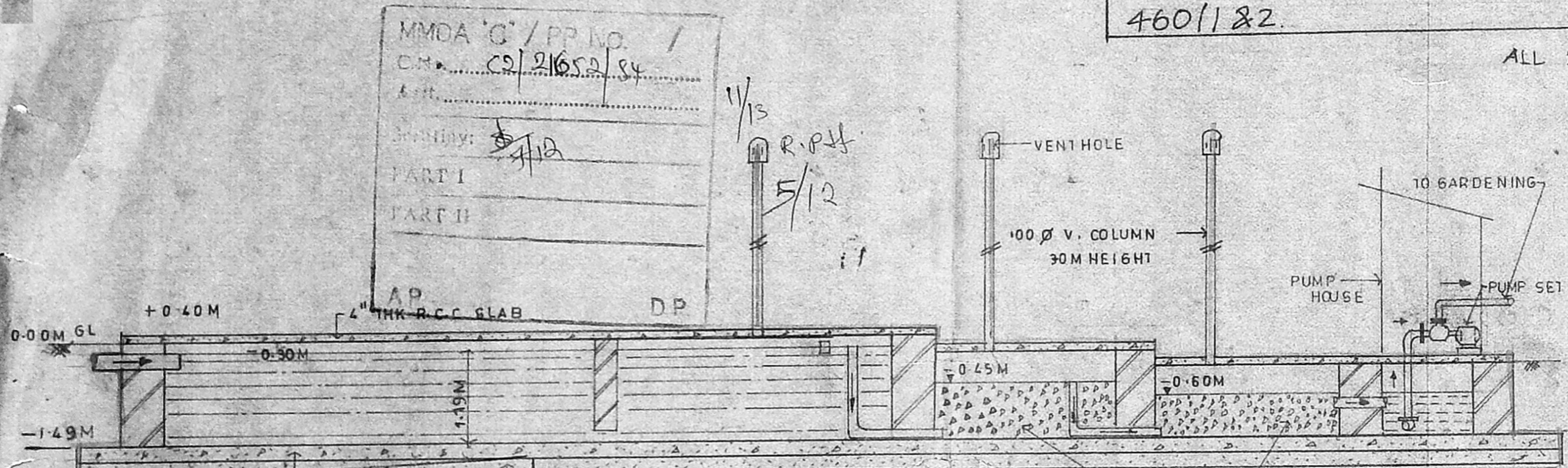

APPROVED
SUBJECT TO THE CONDITIONS IN
THIS OFFICE LETTER.
No. 21652/84 Date: 11/11/95
FOR MEMBER SECRETARY
MADRAS METROPOLITAN
DEVELOPMENT AUTHORITY
MADRAS - 600 008

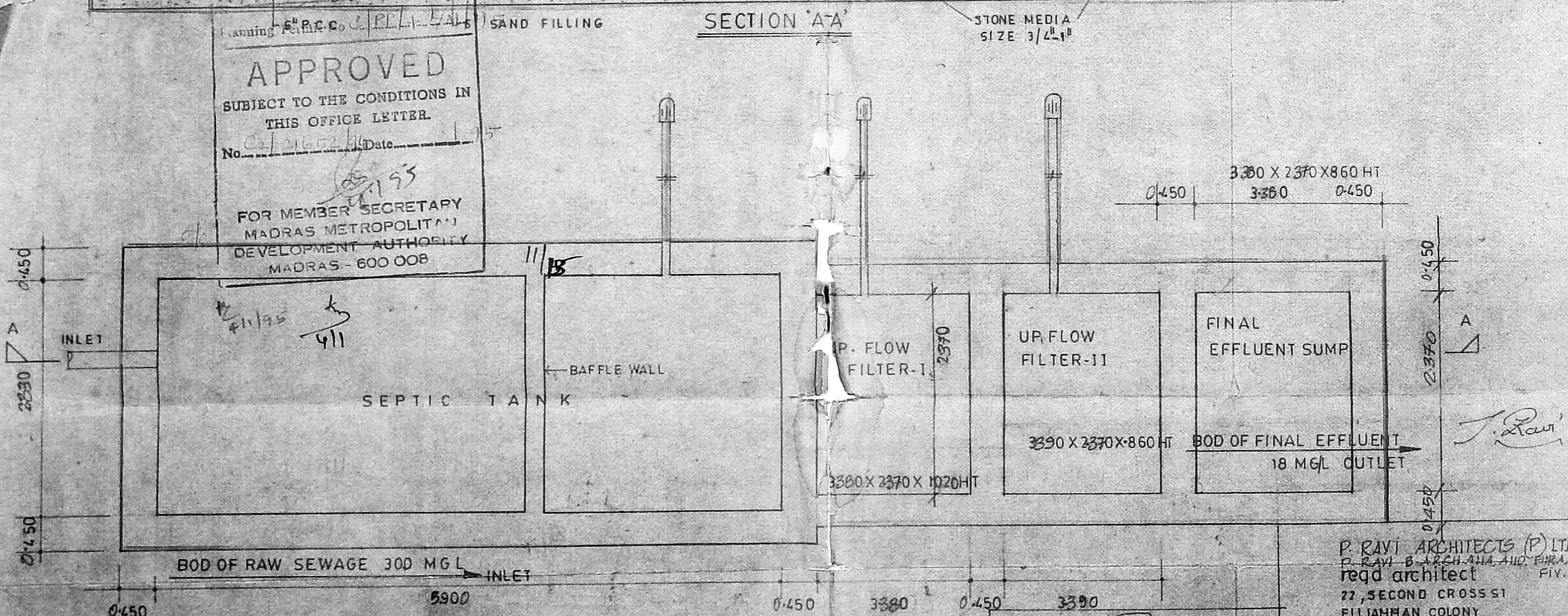

PLAN SCALE 1:50

SIGNATURE OF OWNER

P. RAVI ARCHITECTS (P) LTD
P. RAVI B ARCH ANA AND PIRA
regd architect CIV.
27, SECOND CROSS ST
ELLIAMMAN COLONY
MADRAS - 86
PH : 453759
P. RAVI B Arch ANA AND MCA PIRA AN
LICENSED SURVEYOR CLASS I No. R.A. 33
CORPORATION OF MADRAS
22, ELLIAMMAN COLONY, MADRAS-600 086

112.0
2.97

SRI NRKUDIESWARAR TEMPLE

SRI GANAPATHI TEMPLE

SRI SUBRAMANİYAR TEMPLE

SRI KRISHNESWARI TEMPLE

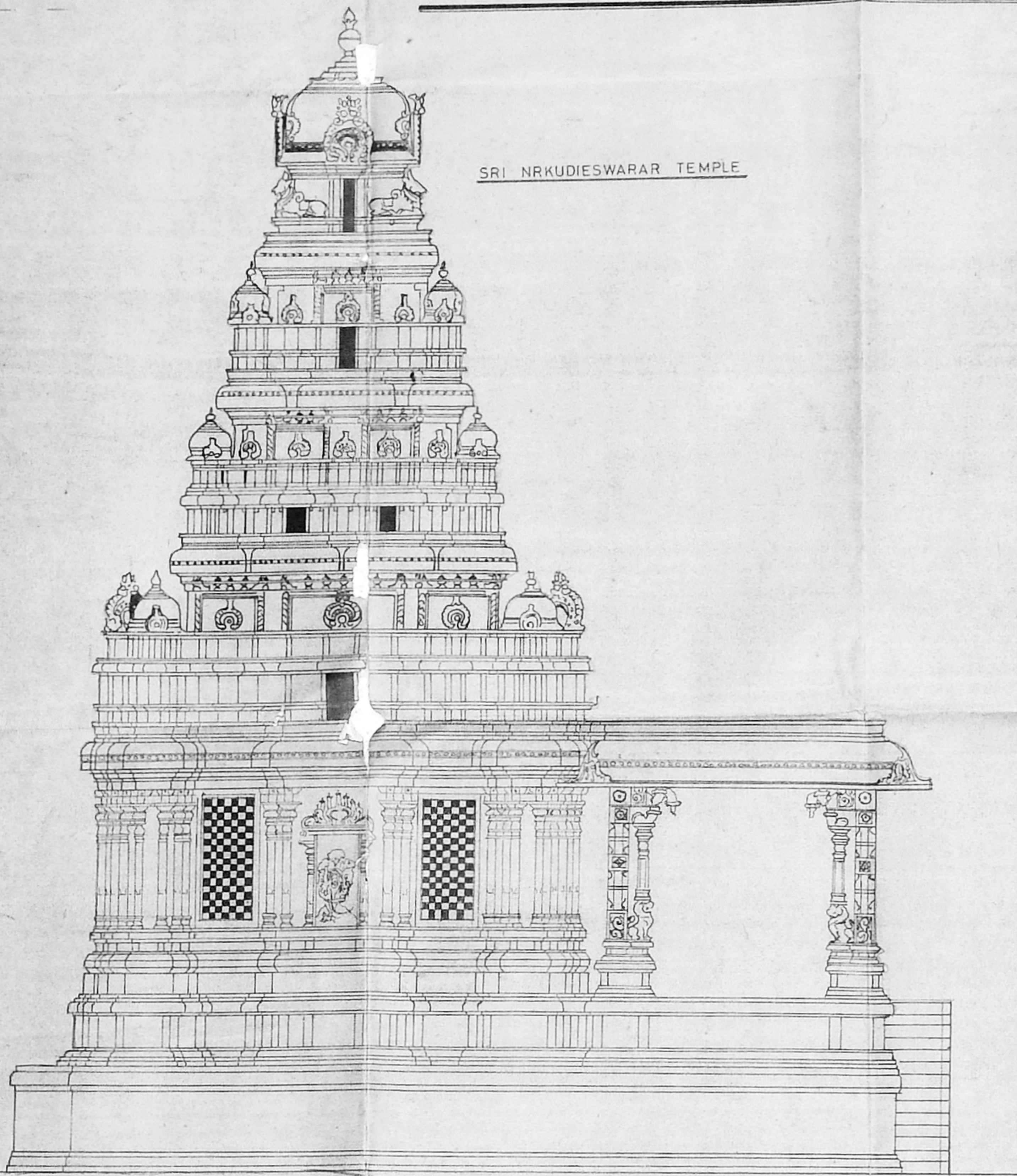

SIDE ELEVATION

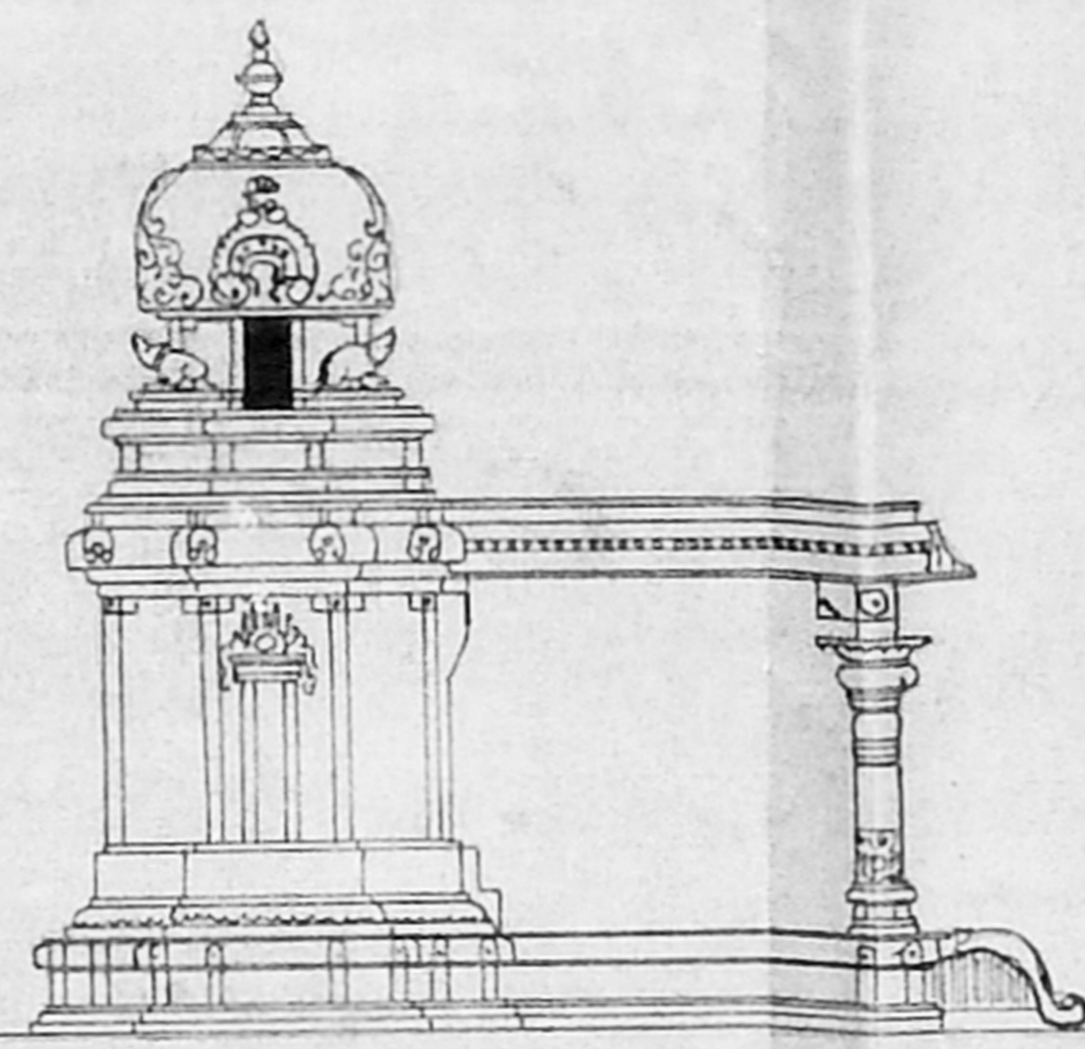

SIDE ELEVATION

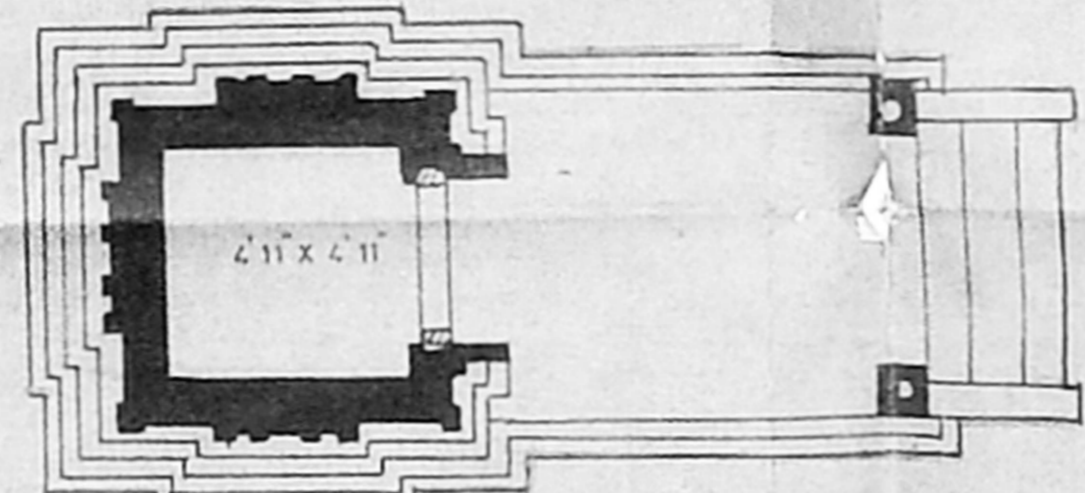

PLAN

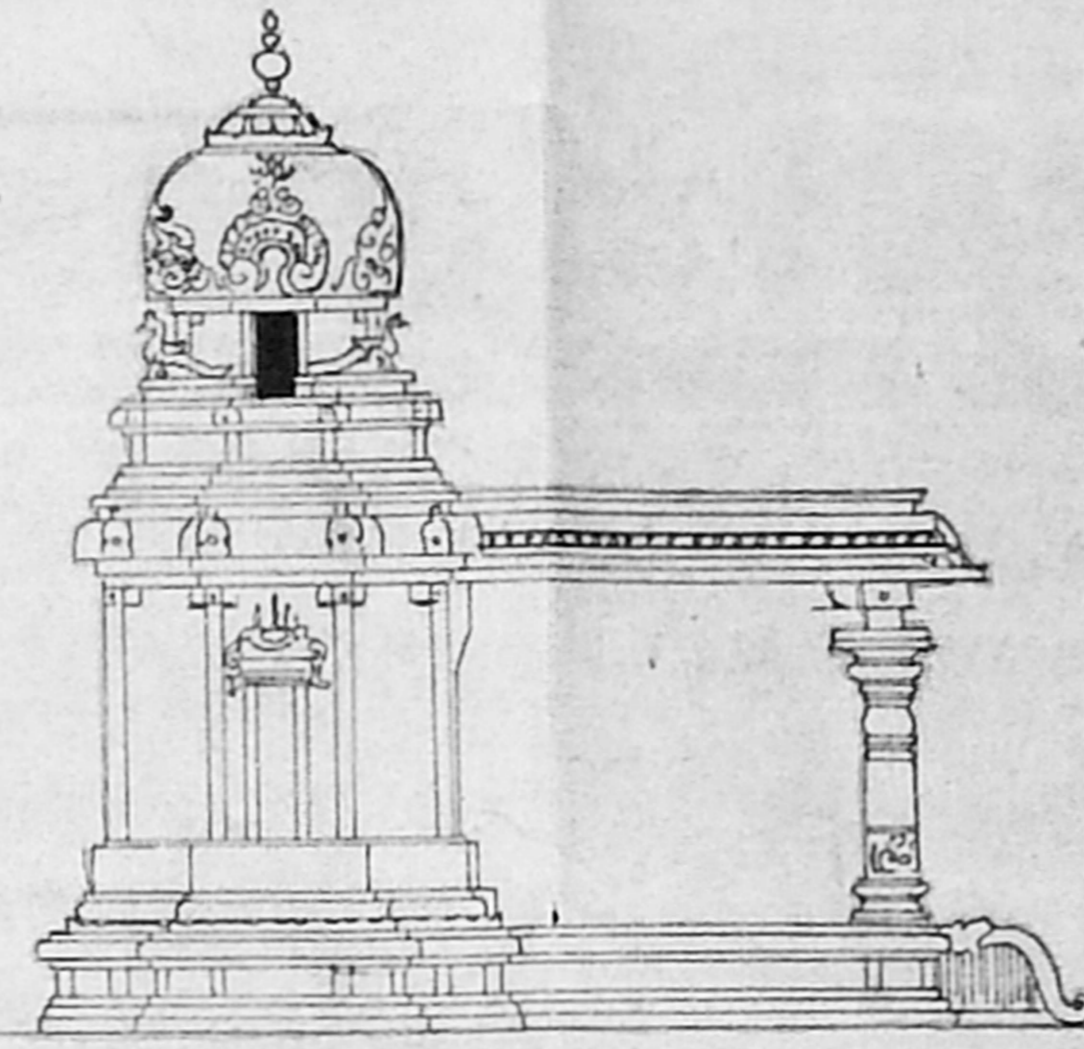

SIDE ELEVATION

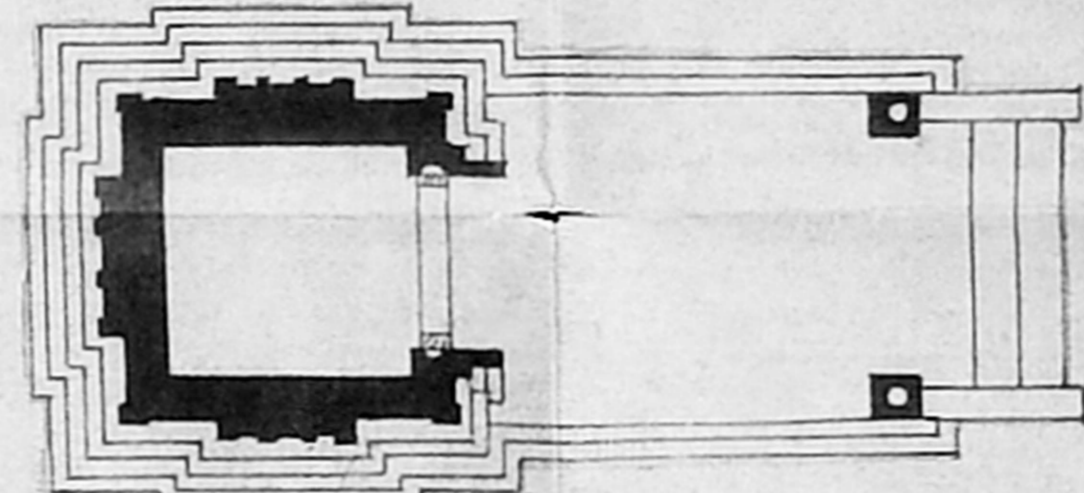

PLAN

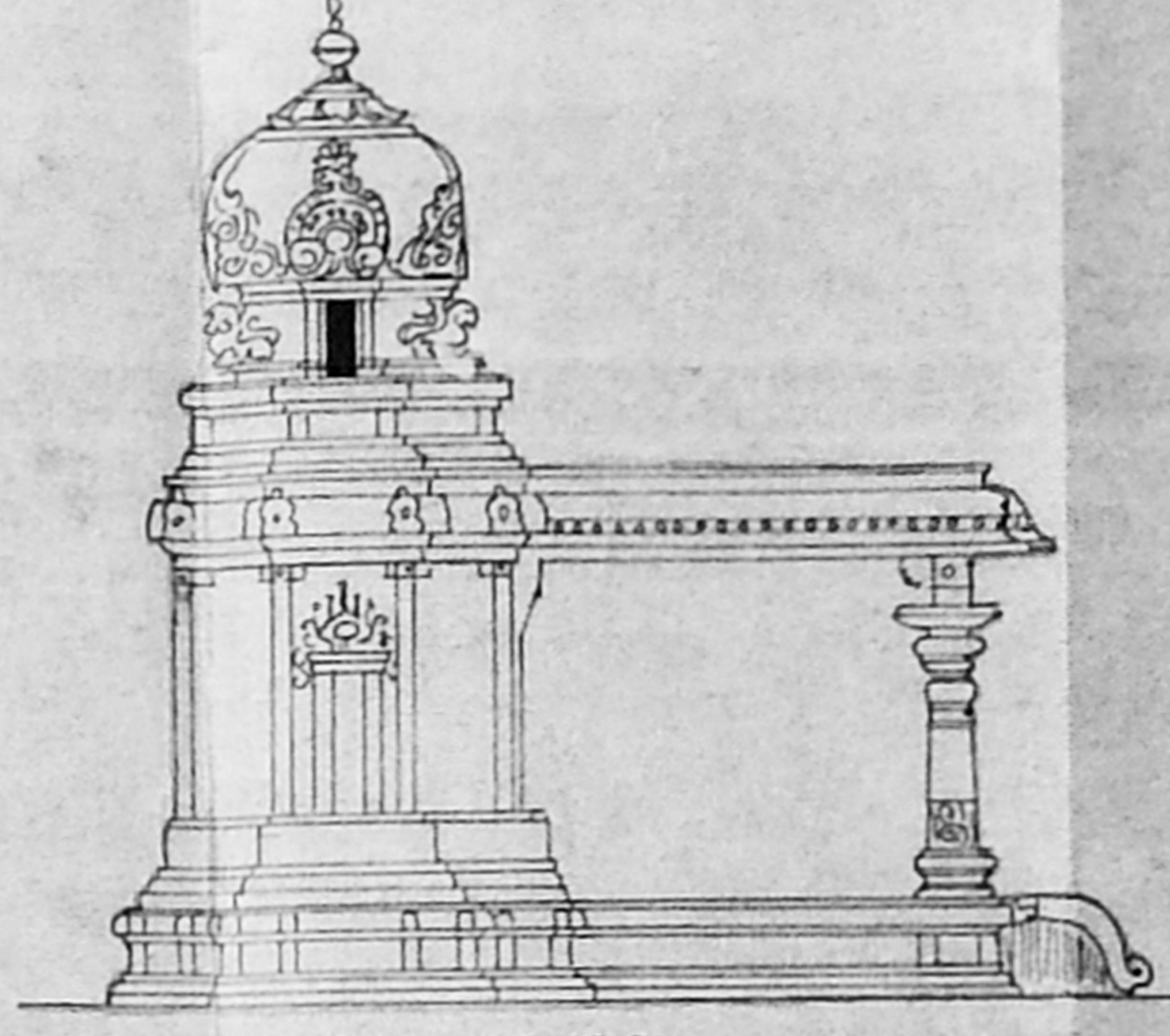

SIDE ELEVATION

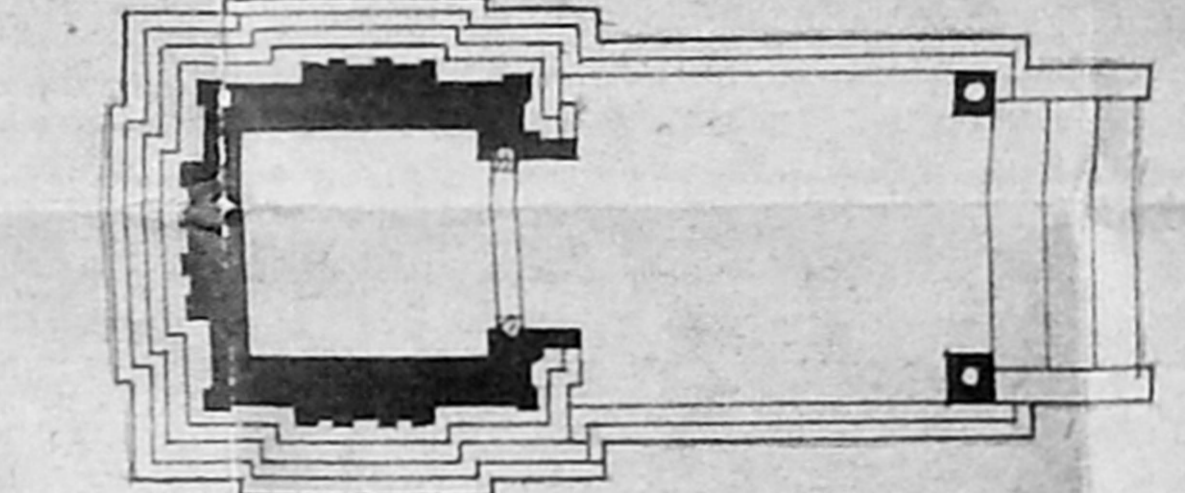

PLAN

SECTION FOR SRI NRKUDIESWARAR TEMPLE

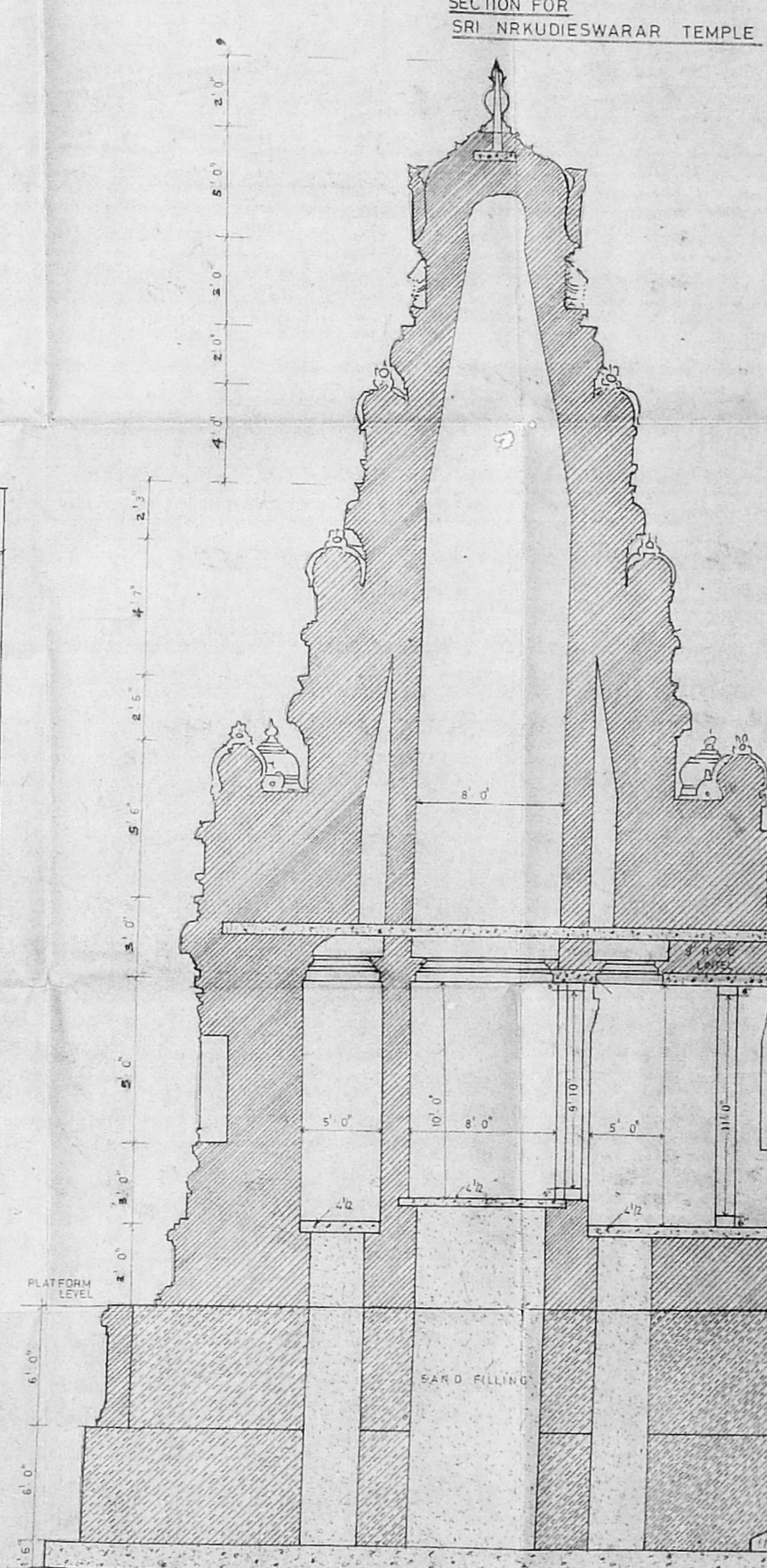

SECTION ON 'AA'

SECTION FOR SRI GANAPATHI, SRI SUBRAMANİYAR, AND SRI KRISHNESWARI, TEMPLE

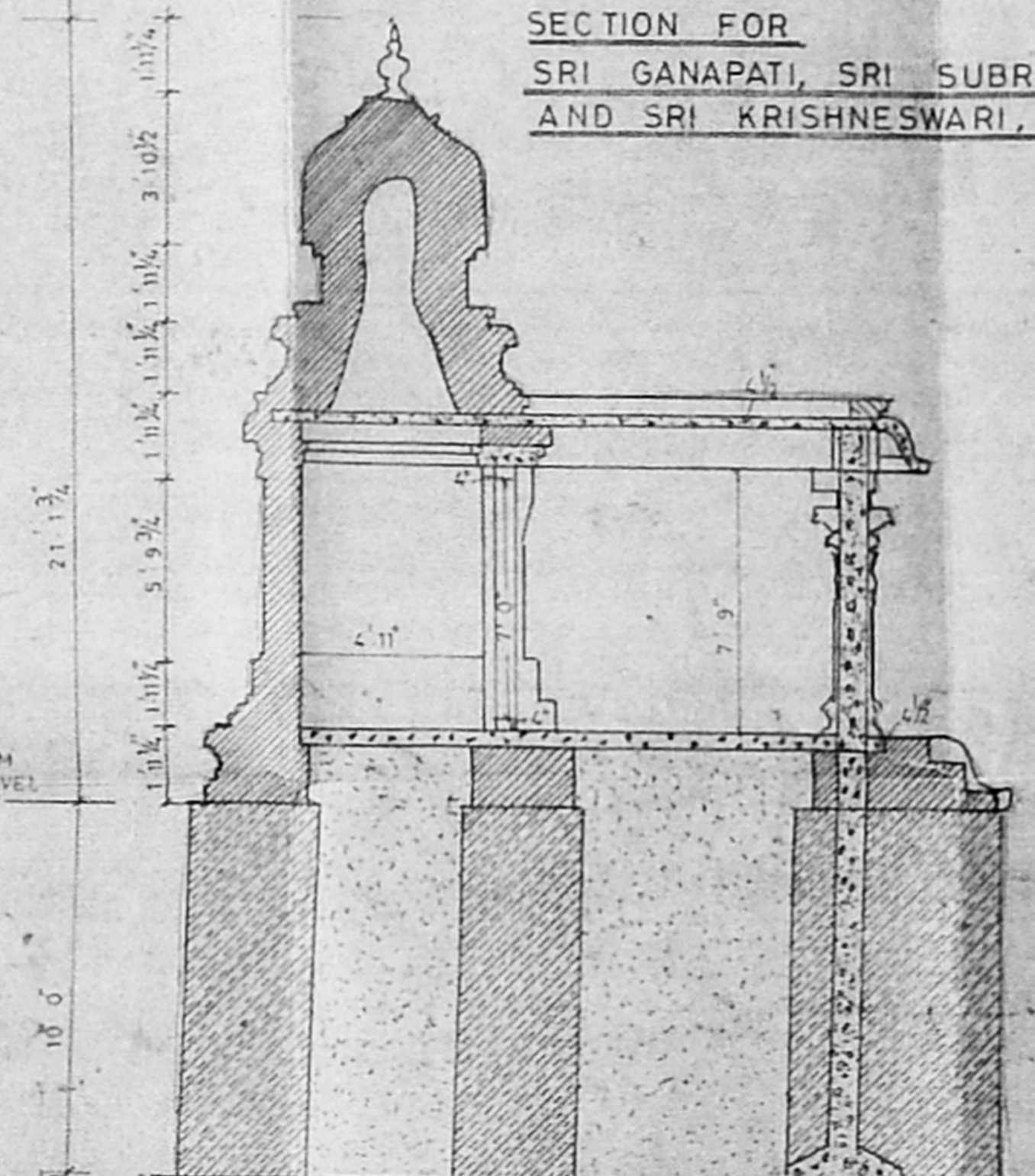

SECTION ON 'AA'

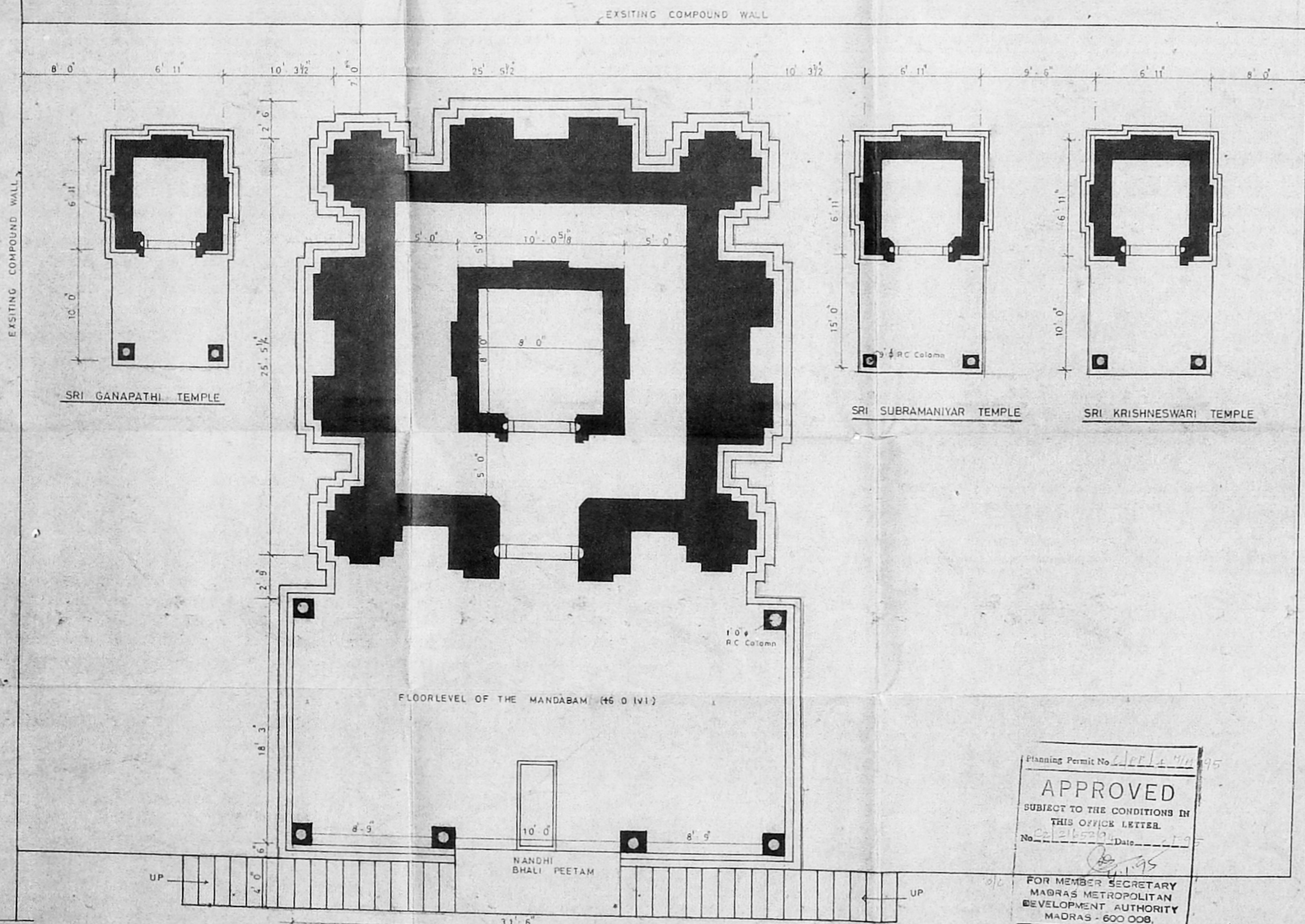

GROUND PLAN

Planning Permit No. 19/13
APPROVED
 SUBJECT TO THE CONDITIONS IN THIS OFFICE LETTER.
 No. _____ Date _____
 FOR MEMBER SECRETARY
 MADRAS METROPOLITAN
 DEVELOPMENT AUTHORITY
 MADRAS - 600 008.

19/13

PROPOSED TEMPLE FOR
 M.V.R EXPORTS AT
 MANAPAKKAM, PILLAIYAR KOIL
 ST. MAIN ROAD, VILLAGE NO. 55
 S. NOs. 418/1182, 419, 420, 421,
 422, 418/3, 456, 457/1 to 6,
 458/2B, 459/1 to 5, 460/1 & 2

SIGNATURE OF OWNER

P. RAVI ARCHITECTS (P) LTD
 P. RAVI, B. ARCH, AIA, AID, FIRA, FIV
 REGD. ARCHITECT, INT. DESIGNER & VALUER
 22, SECOND CROSS STREET
 ELLAITAMMAN COLONY,
 MADRAS 66

PADMASRI
 SM. GANAPATHI SHAPATHI
 B3/B KAMBARANATHAR
 KANCHI PURAM.